first half95 products source book

Nintendo®

Nintendo
GET IT IN COLOR
Nintendo
Nintendo GAME BOY
PLAY

Table of Contents

System | Page Number | Feature

Super NES

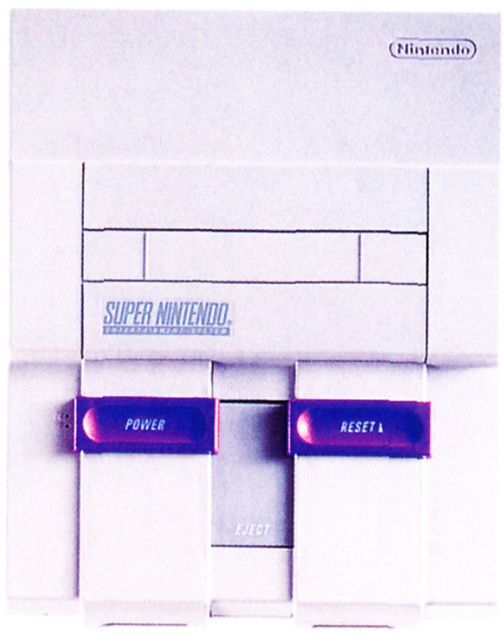

2. Hardware

2. Accessories

4. Nintendo of America New Games

8. Nintendo of America Game Library

9. Licensee Games

Game Boy

20. Hardware

22. Nintendo of America New Games

24. Nintendo of America Game Library

25. Licensee Games

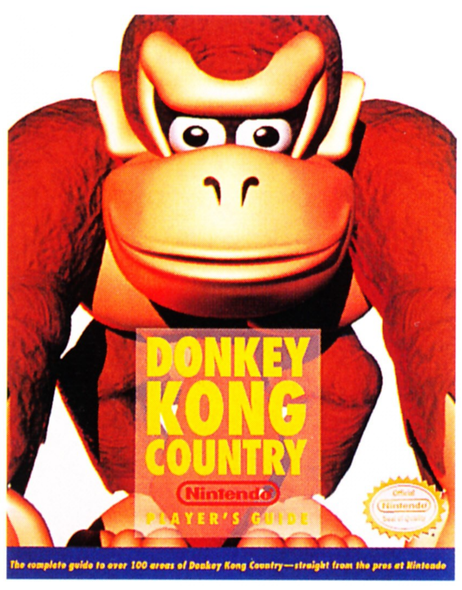

30. Nintendo Publications

33. Game Title Index

44. Licensee Index

Super NES Systems

System	Order	Features
Super NES Donkey Kong Set®	SNS A HA8X	Includes the fantastic 32-meg breakthrough hit title Donkey Kong Country™ featuring Nintendo's exclusive ACM technology for incredible rendering and graphic effects. And it plays only on the Super NES. Includes: Donkey Kong Country game pak One controller RF switch and AC adapter
Super NES Mario Set®	SNS A HA5M	The Mario Set features all the blockbuster Mario titles: Super Mario World with over 96 levels of action and adventure, plus Super Mario All-Stars; great 16-bit versions of Super Mario Bros.®, Super Mario Bros. 2® and the unforgettable Super Mario Bros. 3®. Includes: Super Mario World / Super Mario All-Stars game pak One controller RF switch and AC adapter
Super NES Control Set®	SNS A HA	The Control Set features the same great 16-bit hardware. Includes: One controller RF switch and AC adapter

Nintendo®

SUPER NES
CONTROL SET™

The system of choice for the serious game player!
- Dazzling 3-D effects
- Digital stereo sound*
- High-tech controller
- Great library of hot titles
- Exclusive, state-of-the-art accessories

SUPER NES
MARIO SET™

Includes 1 Game Pak with 5 Great Adventures
The Original Super Mario Bros.™, Super Mario Bros. 2,™ Super Mario Bros. 3,™
Super Mario World™ and Introducing Super Mario Bros. - The Lost Levels™

MARIO'S 5 great adventures in one game pak!

SUPER MARIO ALL-STARS
SUPER MARIO WORLD™

Nintendo

SUPER NINTENDO®
ENTERTAINMENT SYSTEM

Nintendo

GO APE IN DONKEY KONG COUNTRY

Set Includes
Super NES Control Deck®
One Super NES Controller®
Donkey Kong Country® Game Pak

SUPER NES
DONKEY KONG SET™

Nintendo

GO APE IN DONKEY KONG COUNTRY
GAME PAK INCLUDED

Set Includes
Super NES Control Deck®
One Super NES Controller®
Donkey Kong Country® Game Pak

SUPER NINTENDO®
ENTERTAINMENT SYSTEM

SUPER NINTENDO®
ENTERTAINMENT SYSTEM

Super NES Accessories

System	Order	Features
Super Game Boy®	SNS A SG	This new, low-priced adapter brings Game Boy games to the big screen in color! Players can select color schemes, screen borders and create and save their own designs. Best of all, it plays all 330 Game Boy titles, and brings a whole new experience to millions of Super NES players!
Super NES Super Scope 6™	SNS A SSLR	Wireless infra-red, accurate-to-a-single-television-pixel scope adds another dimension to special action and target titles. Includes: 6-in-1 game pak
Super NES Super Scope™	SNS A SS	The same wireless infra-red, accurate-to-a-single-television-pixel scope without a game pak.

New NOA Super NES titles

Title	Order	Advertising	Features

KIRBY'S AVALANCHE™

SNS P PQ

INTRO DATE: FEBRUARY 1995

$3.5 million in national television support targeting teens and young adults beginning February 27 with breakthrough print advertising in March issues of gaming magazines.

Nintendo Power "Take 2" in February.

- Explosive puzzle action as one or two players pursue the Dream Fountain Cup
- Sixteen levels and four different difficulty settings for high-speed, high-pressure competition
- Unleash an avalanche on your opponent in two-player mode!

KIRBY'S DREAM COURSE™*

SNS P CG

INTRO DATE: FEBRUARY 1995

$3.5 million in national television support targeting teens and young adults beginning February 27 with breakthrough print advertising in March issues of gaming magazines.

Nintendo Power Review in February.

- Kirby becomes the ball in this wild obstacle course
- Eight courses feature outrageous hazards and warp zones keep the surprises coming
- Two player mode expands the competition
- Hidden bonus course

New NOA Super NES titles

Title	Order	Advertising	Features
EARTHBOUND	SNS P MB INTRO DATE: APRIL 1995	$2 million in national advertising support targeting teens and young adults beginning in April. Nintendo Power preview in March and review in April.	✷ Earth Bound breaks the traditional mold of role playing games ✷ Huge cast of characters with a challenging and entertaining storyline ✷ Plot twists, humor, sci-fi and adventure ✷ 24-meg, battery-backed
FX FIGHTER	SNS P XX INTRO DATE: MAY 1995	$2.5 million in national television support targeting teens and young adults beginning May 22 with breakthrough print advertising in June issues of gaming magazines. Major coverage planned in Nintendo Power.	✷ Incredible 3-D environment ✷ Another advance in exclusive Super FX² technology creates incredible graphics ✷ Uses advanced motion capture technology ✷ Super smooth, flowing and fast game control

New NOA Super NES titles

Title	Order	Advertising	Features

SNS P ACOE

INTRO DATE: JULY 1995

"First look" in Nintendo Power in January followed by major coverage in other issues.

- New second generation Super FX² chip features Voxel graphics
- Amazing realism offers a completely unique 3-D feel
- Super smooth, fluid and fast game control
- One and two player modes with 30 battle scenarios

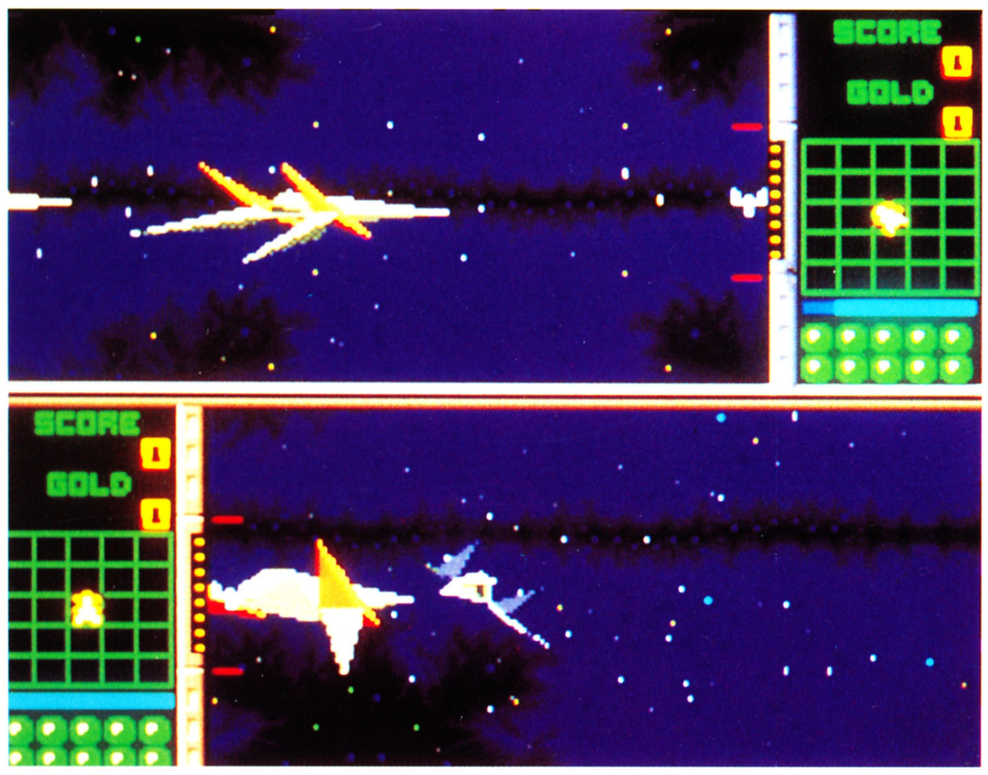

SNS P XJ

INTRO DATE: AUGUST 1995

National television support targeting teens and young adults and print advertising in gaming magazines.

Major coverage planned in Nintendo Power.

- The Star Fox team returns for more interplanetary action
- Arwing fighters morph into planetary walkers for furious ground battles
- Second generation Super FX² technology creates a realistic simulation environment
- Players plan and execute their strategy on a galactic scale

Super NES

Now — 1995

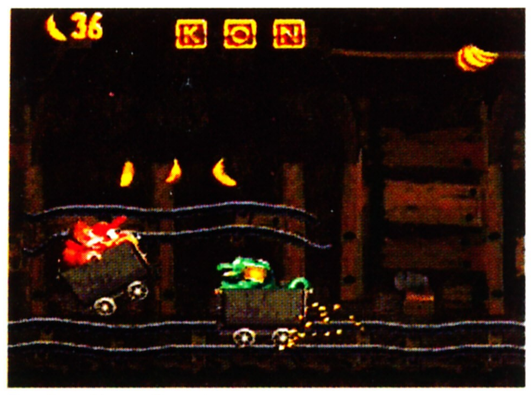

Donkey Kong Country

Illusion of Gaia

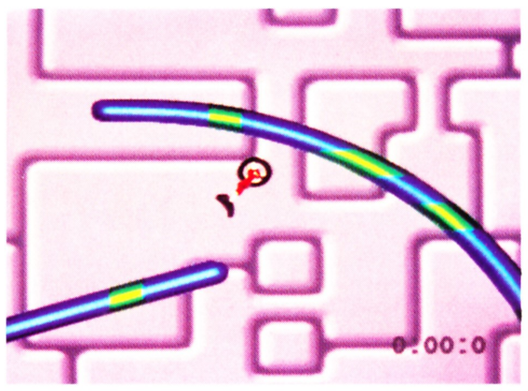

Uniracers

Super Punch-Out!!

Tin Star

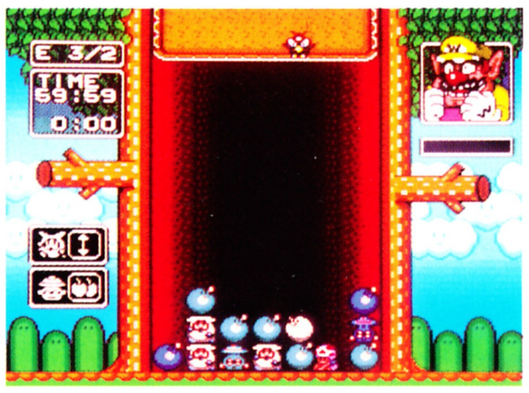

Wario's Woods

Nintendo of America Inc.

Donkey Kong Country™
Illusion of Gaia™
Ken Griffey Jr. Presents: Major League Baseball®
The Legend of Zelda® – A Link to the Past®
NCAA Basketball®
NHL® Stanley Cup®
Star Fox™
Stunt Race FX™
Super Mario All-Stars™
Super Mario Kart®
Super Mario World®
Super Metroid®
Super Pinball — Behind the Mask
Super Punch-Out!!®
Super Soccer
Tetris 2®
Tetris / Dr. Mario
Tin Star®
Uniracers™
Vegas Stakes®
Wario's Woods™
Yoshi's Safari™

Comanche
Earth Bound
FX Fighter
Kirby's Avalanche™
Kirby's Dream Course™
Star Fox 2

Super NES

	Licensee	Now	1995
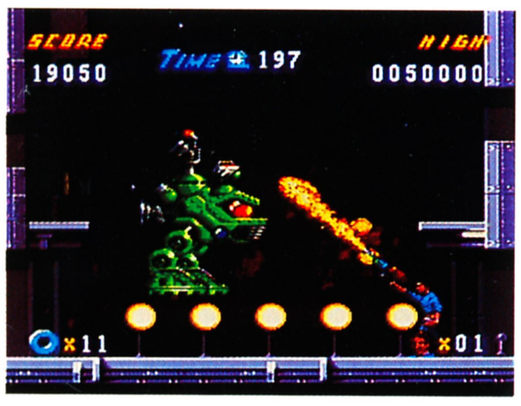	Absolute Entertainment, Inc.	* Home Improvement	
	Acclaim Entertainment, Inc.	The Itchy & Scratchy Game Mortal Kombat II Newman Haas IndyCar Racing (featuring Nigel Mansell) The Simpsons: Virtual Bart StarGate	Batman Forever Judge Dredd MLBPA Baseball * NBA Jam: Tournament Edition
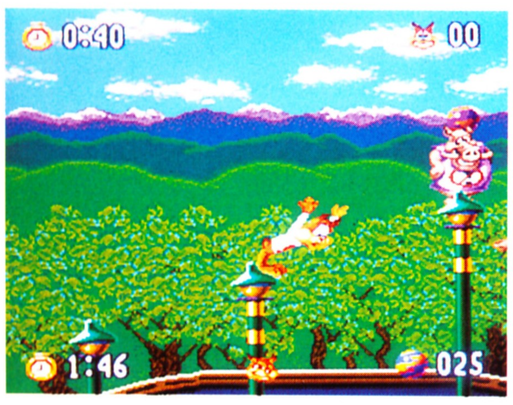	Accolade, Inc.	Ballz Barkley: Shut Up and Jam! Brett Hull Hockey '95 Bubsy in: Claws Encounters of the Furred Kind * Bubsy II Hardball III PELÉ! Speed Racer in: My Most Dangerous Adventures	Fire Team Rogue
	Activision, Inc.	* Pitfall: The Mayan Adventure Radical Rex	Battletech
	American Sammy Corp.		* Jimmy Houston's Bass Tournament U.S.A.
	American Softworks Corporation	Cannondale Cup Chavez II Snow White — Happily Ever After * TNN Bass Tournament of Champions	Roller Hockey '95

* Screen shot shown

Super NES

	Licensee	Now	1995
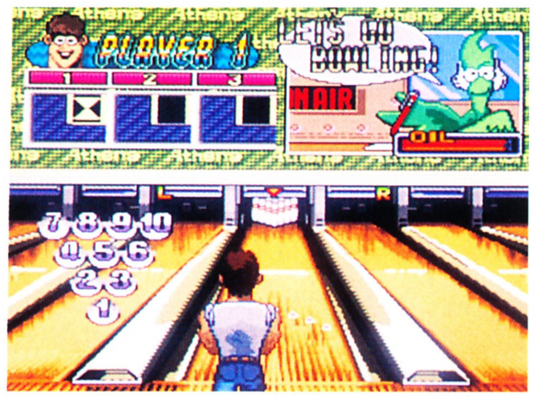	American Technos Inc.	The Combatribes * Super Bowling	Popeye's Island Adventure
	Atlus Software, Inc.	GP-1 Part II Pieces	If * Power Instinct
	Bandai America, Inc.	* Mighty Morphin Power Rangers	Mighty Morphin Power Rangers 2 Mighty Morphin Power Rangers 3
	Bullet-Proof Software	* Michael Andretti's Indy Car Challenge Obitus The Twisted Tales of Spike McFang	
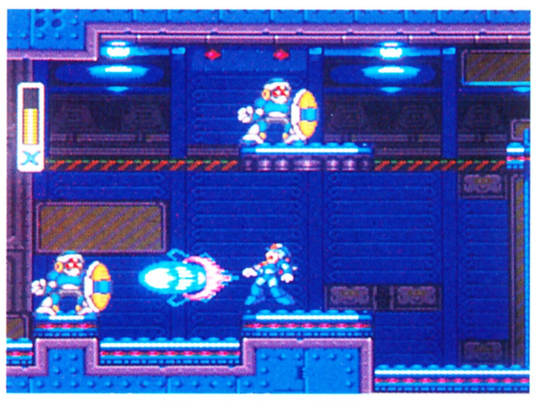	Capcom USA, Inc.	Bonkers Demon's Crest Great Circus Mystery * Mega Man X2 Slam Masters Super Street Fighter II X-Men	Mega Man 7
	Culture Brain USA, Inc.	* Ultimate Fighter	Baseball Simulator 1.000 First Queen Galactic Defenders

* Screen shot shown

Super NES

	Licensee	Now	1995
Cybersoft, Inc.		Adventures of Yogi Bear * Brutal — Paws of Fury Carrier Aces Full Throttle Racing Spectre	Air Cavalry
DTMC Inc.		* Firestriker	
Data East USA, Inc.		* Fighter's History	
Davidson & Associates, Inc.		* Math Blaster: Episode 1	
Electro Brain Corp.		Best of the Best Championship Karate Boxing Legends of the Ring Jim Power: The Lost Dimension in 3-D Tommy Moe's Winter Extreme Tony Meola's Sidekicks Soccer Vortex	* Dirt Trax FX Future Zone
Electronic Arts		Bill Walsh College Football Desert Strike FIFA International Soccer MLBPA Baseball Madden NFL '95 Michael Jordan: Chaos in the Windy City * NBA Live '95 NHL '95 PGA Tour Golf Shaq-Fu	

Super NES

	Licensee	Now	1995
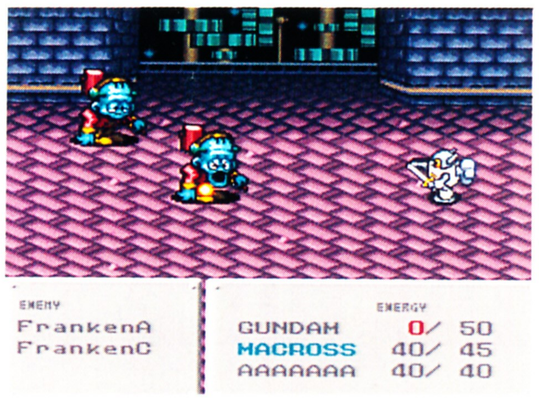	Enix America Corporation	Brain Lord * RoboTrek	King Arthur and the Knights of Justice Ogre Battle 7th Saga II
	FCI	Metal Morph * Might & Magic III – Isles of Terra Ultima: The Black Gate Ultima: The False Prophet Ultima: Runes of Virtue II WCW – SuperBrawl Wrestling	The Savage Empire (Worlds of Ultima) Wing Commander II
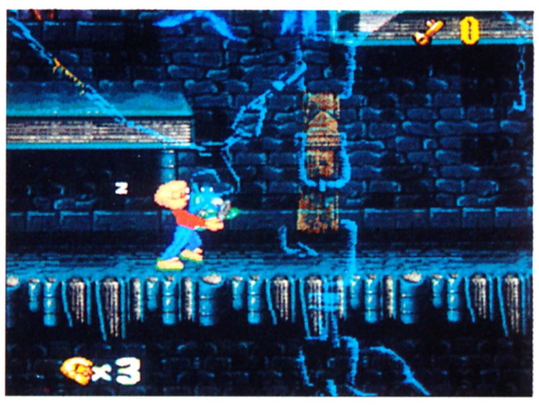	Fox Interactive	* The Pagemaster The Tick	
	Gametek, Inc.	Elite Soccer Jeopardy! Deluxe Edition Jeopardy! Sports Edition Pinball Dreams * Pinball Fantasies	Tarzan
	GTE Interactive Media	JAMMIT Street Hockey '95	* FX Fighter
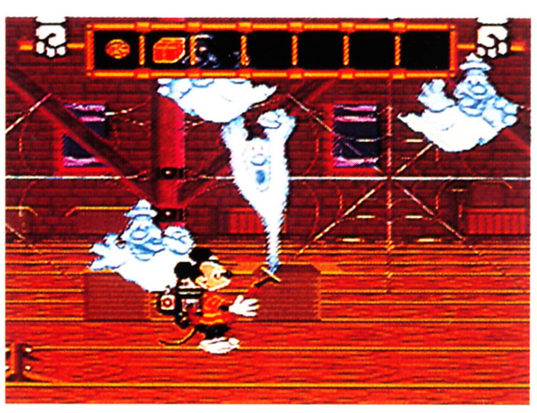	Hi Tech Entertainment, Inc.	Barbie Super Model Mickey's Ultimate Challenge We're Back : A Dinosaur's Story	Apollo 13 Baby's Day Out Barbie Vacation Adventure Bobby's World Casper * Mickey's Playtown Adventure Team NFL Heroes Tom vs. Jerry: The Chase is On!

Super NES

	Licensee	Now	1995
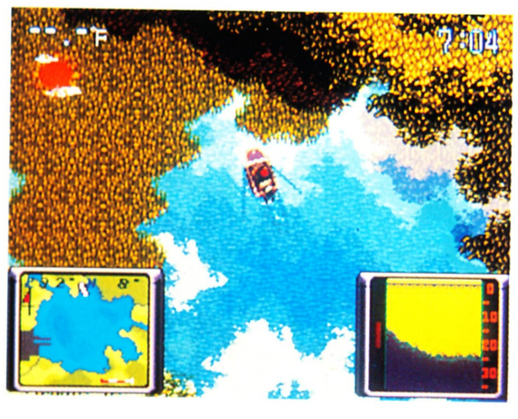	Hot - B USA Inc.	* Bassin's Black Bass with Hank Parker Super Black Bass	
	Hudson Soft USA, Inc.	Super Adventure Island 2 Super Bomberman 2 Super Bonk	Grid Iron Glory Hagane Panic Bomber Samé Gamé * The Sporting News Baseball SWAT KATZ
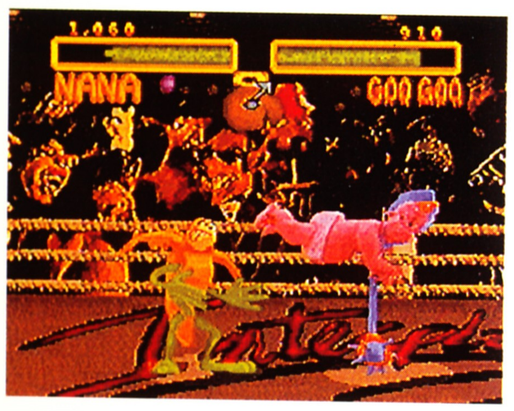	Interplay Productions, Inc.	Blackthorne * Clay Fighter 2: Judgment Clay Star Trek: Starfleet Academy The Lord of the Rings	Boogerman
	JVC Musical Industries, Inc.	Dungeon Master Ghoul Patrol Indiana Jones' Greatest Adventures Super Empire Strikes Back Super Return of the Jedi Super Star Wars	Big Sky Trooper Rally — The Final Round of World Rally Championship * Time Cop
	Jaleco USA, Inc.	Hammerlock The Peace Keepers R-Type III: The Third Lightning Super Bases Loaded 2	* The Ignition Factor Sterling Sharpe: End 2 End Super Bases Loaded 3... License to Steal
	Kemco	Crazy Chase Dragon View Stone Protectors	Action - S Adventure - T * Top Gear 3000

* Screen shot shown

Super NES

	Licensee	Now	1995
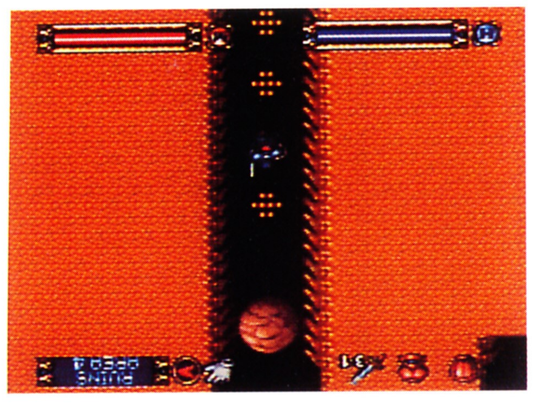	**Koei Corporation**	Aerobiz Supersonic Genghis Khan II Liberty or Death Lord of Darkness New Horizons Nobunaga's Ambition Operation Europe Pacific Theater of Operations Romance of the Three Kingdoms III	* Brandish Rise of the Phoenix Romance of the Three Kingdoms IV
	Konami Inc.	The Adventures of Batman & Robin * Animaniacs Biker Mice from Mars Sparkster Tiny Toon Adventures — Wacky Sports Challenge	
	Life Fitness	* Mountain Bike Rally / Program Manager	Pac-Man '95 Personal Coach Speed Racer Tetris / Dr. Mario / Match Play
	LJN, Ltd.	NFL Quarterback Club Spider-Man & Venom: Maximum Carnage Wolverine: Adamantium Rage WWF Raw	Cut Throat Island * Revolution X True Lies Warlock
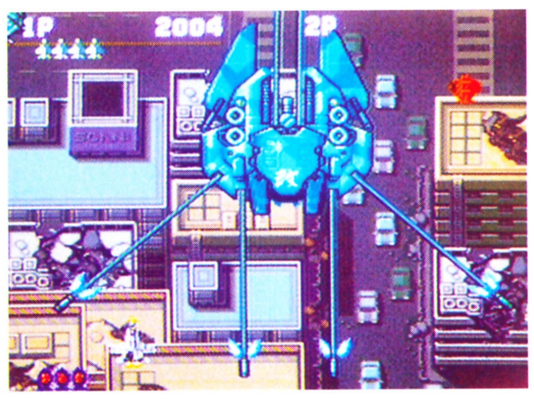	**McO'River, Inc.**	* Aero Fighters	Aero Fighters 2 SD F-1 Race
	Malibu Games	* SeaQuest DSV	Akira BASS Masters Classic The Mask Urban Strike

* Screen shot shown

Super NES

	Licensee	Now	1995
	Mandingo Entertainment	Bebe's Kids * RapJam Vol. 1	Hit N' Switches
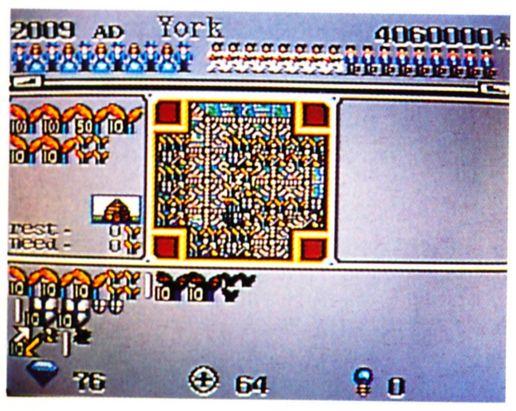	Microprose Software, Inc.		* Civilization
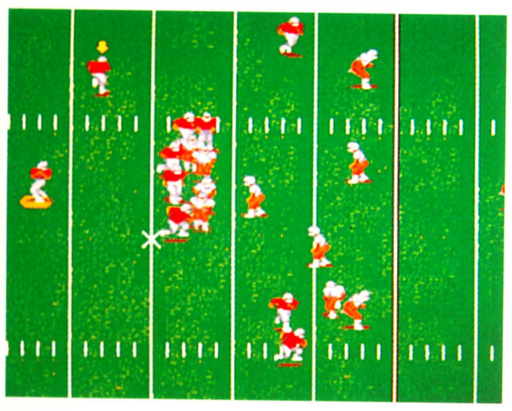	Mindscape, Inc.	Al Unser Jr. Championship Pool Mario's Fun with Letters Mario's Fun with Numbers Mario's Pre-School Fun * NCAA Football Super Battleship	NCAA Final Four Thunder in Paradise
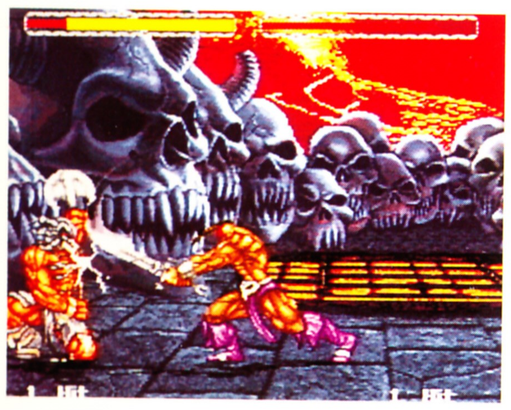	Namco Hometek Inc.	Pac-Attack Pac-Man 2	Pac-in-Time * Weapon Lord
	Natsume Inc.	Natsume Championship Wrestling * Pocky & Rocky 2	Bassing to the Limit Wild Guns
	Ocean of America, Inc.	Eek the Cat The Flintstones Movie * Jurassic Park 2: The Chaos Continues Micro Machines Mighty Max The Shadow	Lobo Super Turrican 2 Waterworld

* Screen shot shown

Super NES

	Licensee	Now	1995
	Parker Brothers	* Monopoly	
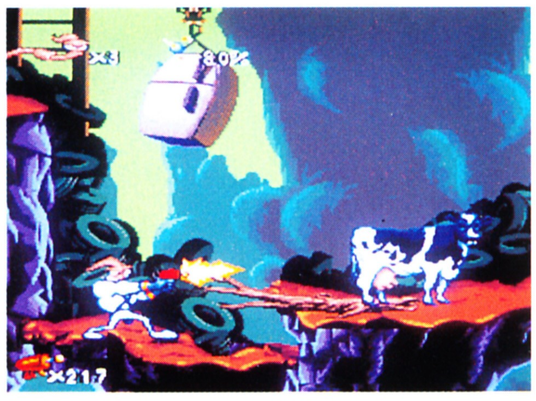	Playmates Interactive Entertainment, Inc.	* Earthworm Jim	Earthworm Jim 2 ExoSquad Mutant Chronicles Skeleton Warriors Star Trek: Deep Space Nine Wild C.A.T.S.
	Psygnosis North America	* Lemmings 2: The Tribes	Apocalypse II Prince of Persia II Super Dropzone
	Raya Systems, Inc.	Captain Novolin Rex Ronan — Experimental Surgeon	Bronkie the Bronchiasaurus * Packy and Marlon
	Seika Corporation		Freeway Flyboys Pinky
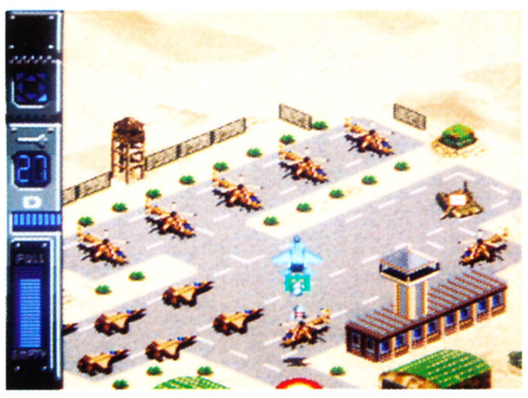	Seta USA, Inc.	* Air Strike Patrol F-1 ROC F-1 ROC II The Wizard of Oz	The Classic Park Nosferatu Project G1

* Screen shot shown

Super NES

Licensee	Now	1995
Sony Imagesoft, Inc.	Championship Soccer ESPN Baseball Tonight ESPN National Hockey Night ESPN Speed World ESPN Sunday Night NFL Mary Shelley's Frankenstein * Mickey Mania No Escape 3 Ninjas Kick Back	
Spectrum Holobyte	* BreakThru Wild Snake	
Square Soft, Inc.	Breath of Fire Final Fantasy II * Final Fantasy III Final Fantasy Mystic Quest Secret of Mana	Chrono Trigger Secret of Evermore Secret of Mana II
Sun Corporation of America	ACME Animation Factory Aero the Acro-Bat 2 Bugs Bunny Rabbit Rampage The Death and Return of Superman The Pirates of Dark Water Zero the Kamikaze Squirrel	* Justice League Task Force Looney Tunes B-ball Porky Pig's Haunted Holiday Scooby Doo Mystery Speedy Gonzales — Los Gatos Bandidos Sylvester and Tweety
T.HQ, Inc.	* The Ren & Stimpy Show: Time Warp	
Taito America Corporation	* Lufia and the Fortress of Doom Operation Thunderbolt Sonic Blastman 2	Brimstone Bust-A-Move Energy Breaker

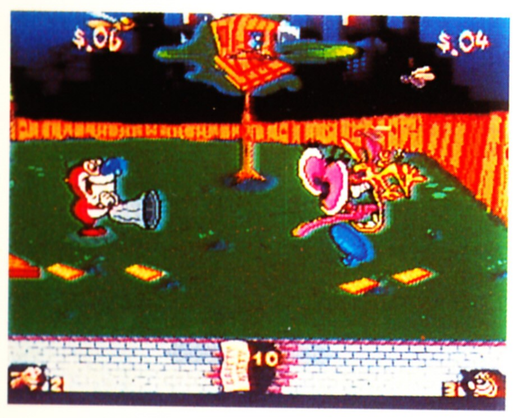

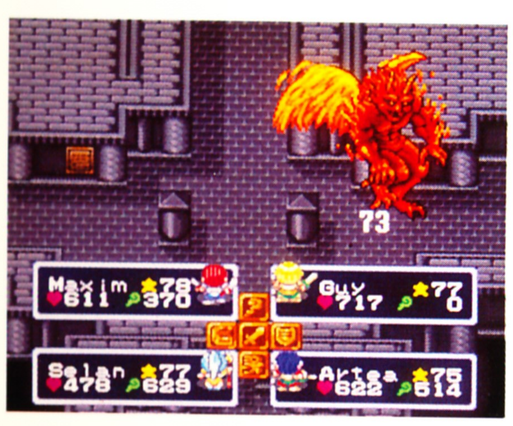

Super NES

	Licensee	Now	1995
	Takara USA Corporation	* Samurai Shodown World Heroes 2	
	Tecmo, Inc.	Tecmo Super Baseball Tecmo Super Bowl Tecmo Super NBA Basketball	Aquatallion * Tecmo Super Bowl II: Special Edition Tecmo Super Hockey
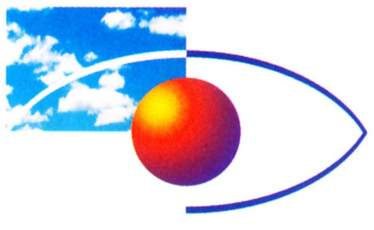	Time Warner Interactive		Gretzky Kawasaki Primal Rage Super RBI Baseball
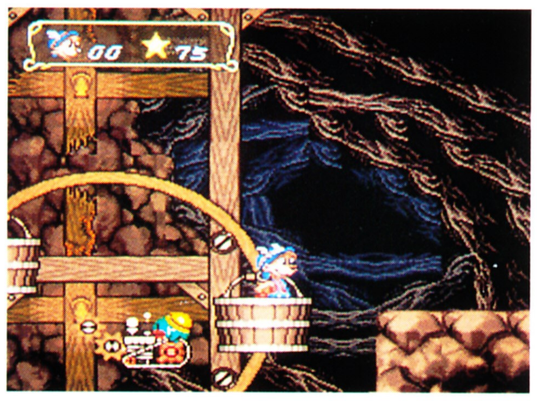	Titus Software Corporation	* Ardy Lightfoot The Blues Brothers The Brainies Lamborghini American Challenge Sink or Swim — S.O.S.	
	Toho Co., Ltd.	Super Godzilla	Godzilla: Destroy All Monsters * Ranma 1/2 Part II: Anything-Goes Martial Arts
	Trimark Interactive		*Moto-X

* Screen shot shown

Super NES

Licensee | Now | 1995

UBI Soft
* Street Racer

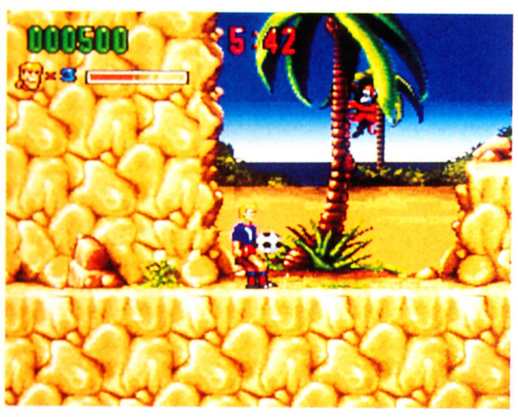

U.S. Gold
* Hurricanes
The Incredible Hulk
World Cup USA '94

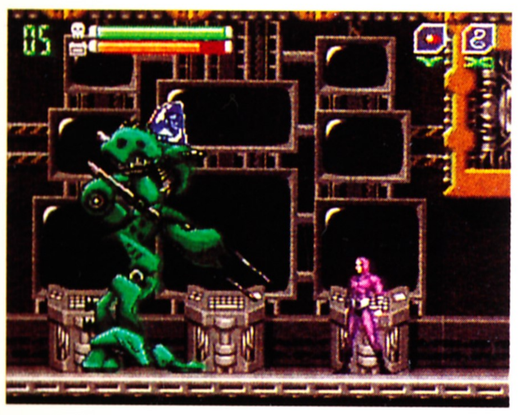

Viacom New Media
Rocko's Modern Life
MTV's Beavis & Butthead
NIckelodeon GUTS
* Phantom 2020

Vic Tokai Inc.
* Shien's Revenge

Virgin Interactive Entertaiment, Inc.
Disney's The Jungle Book
* The Lion King

Williams Entertainment, Inc.
Battletoads / Double Dragon
Double Dragon V
* Troy Aikman NFL Football
Kyle Petty's No Fear Racing
Mortal Kombat III

Game Boy Systems

System	Order	Features
Game Boy® Play It Loud™ Series	DMG S 3A	Intense new colors bring a whole new look to the world's number one portable entertainment system. In clear, red, yellow, green and hi-tech black. Includes: Four AA batteries Clear, hard plastic storage case
Game Boy® Compact Video Game System	DMG S GBTR	The world's most popular portable entertainment system opens the door to hundreds of hit titles. Includes: Tetris game pak Stereo earphones Game link cable Four AA batteries
Game Boy® Basic Set	DMG S GA	The same great hardware platform in a low-priced package. Includes: Four AA batteries

Nintendo
Nintendo GAME BOY™
OFF•ON
DOT MATRIX WITH STEREO SOUND
BATTERY
Nintendo®
B
A
START
SELECT
PHONES

New NOA Game Boy titles

Title | Order | Advertising | Features

DONKEY KONG LAND

DMG P YT

INTRO DATE: MARCH 1995

June

$4 million in national television support targeting kids and teens will begin March 20. Don't miss the demand for this follow up to the incredible Donkey Kong Country smash!

Preview in February and cover in April Nintendo Power.

- Look for the same 3-D feel as the Super NES version with incredible Super Game Boy colors
- Donkey Kong, Diddy Kong and the whole gang face more new enemies and adventures
- Pirate ship, snow perils and an aquatic temple that must be seen to be believed

KIRBY'S DREAM LAND 2™

DMG P AKBE

INTRO DATE: MAY 1995

April

It's Kirby's season with a third new title for first half '95 and $2 million in national television support targeting teens and young adults beginning May 15.

Major coverage in Nintendo Power.

- Kirby has new allies and new powers in this sequel to the mega-hit original
- Powers multiply through dozens of combinations for players to discover and master
- Breakthrough graphics come to life through the Super Game Boy accessory

New NOA Game Boy titles

Title	Order	Advertising	Features

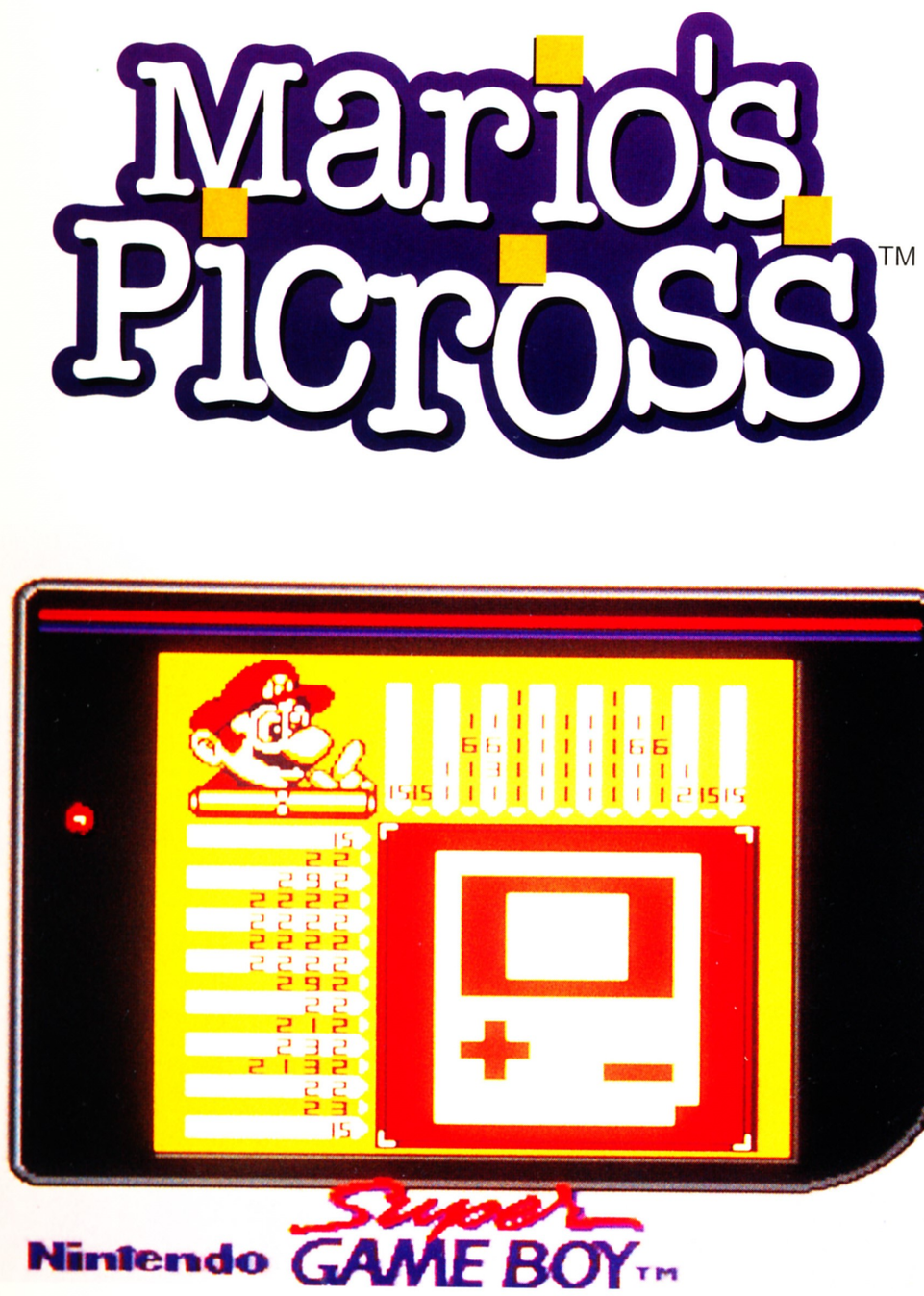

DMG P APCE

INTRO DATE: JUNE 1995

March

$2 million in national television support targeting teens and young adults beginning June 5. Look for print advertising sport in the June issues of top gaming magazines.

Major coverage in Nintendo Power.

- This picture puzzle game is ideal for the Super Game Boy adapter's advanced graphic display
- Players uncover hidden images
- Over 100 picture puzzles to discover
- Great game play for all ages

DMG P EE

INTRO DATE: NOW

Nintendo Power Review in December issue.

- 8 level adventure mode features the look and feel of the Bomberman hits
- Chaotic Battle mode creates great multi-player action with Super Game Boy and 4 player adapter
- New powers help you Kick, Dash and Trounce the bosses

Game Boy

Now | 1995

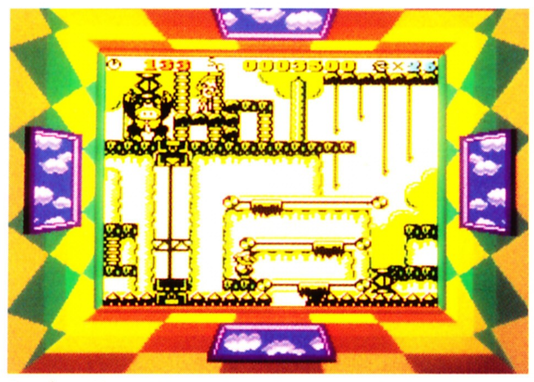

Donkey Kong / Super Game Boy screen display shown

Kirby's Pinball Land
Super Game Boy screen display shown

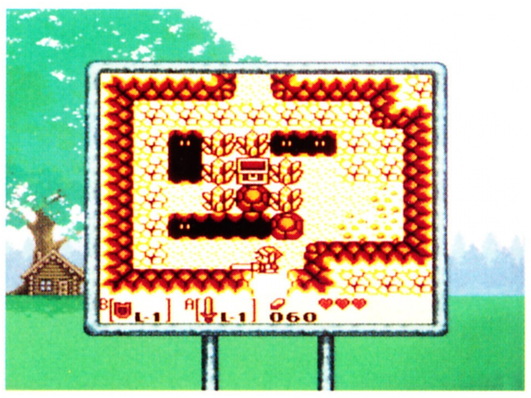

The Legend of Zelda — Link's Awakening
Super Game Boy screen display shown

Wario Land — Super Mario Land 3
Super Game Boy screen display shown

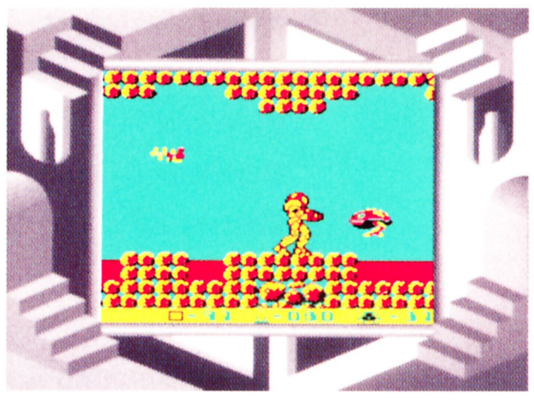

Metroid II — Return of Samus
Super Game Boy screen display shown

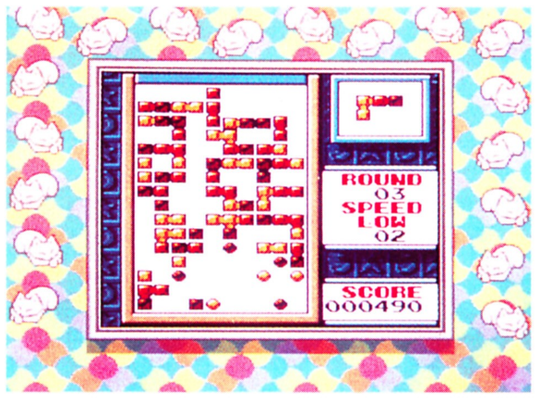

Tetris 2 / Super Game Boy screen display shown

Nintendo of America Inc.

Donkey Kong®
Dr. Mario®
Kid Icarus® — of Myths and Monsters™
Kirby's Dream Land®
Kirby's Pinball Land™
The Legend of Zelda® — Link's Awakening™
Metroid II® — Return of Samus™
Space Invaders®
Super Mario Land®
Super Mario Land 2® — 6 Golden Coins™
Tetris®
Tetris 2®
Top Rank Tennis™
Wario Blast™ Featuring Bomberman
Wario Land™ — Super Mario Land 3®
Yoshi®
Yoshi's Cookie™

Donkey Kong Land™
Kirby's Dream Land 2®
Mario's Picross™

Game Boy

	Licensee	Now	1995
Absolute Entertainment, Inc.	* Star Trek Generations: Beyond the Nexus		

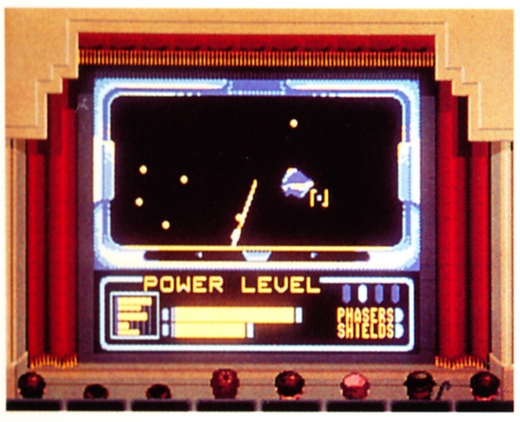

Super Game Boy screen display shown

	Licensee	Now	1995
Acclaim Entertainment, Inc.	The Itchy & Scratchy Game * Mortal Kombat II StarGate USHRA Monster Truck Wars		Batman Forever Judge Dredd MLBPA Baseball NBA Jam: Tournament Edition

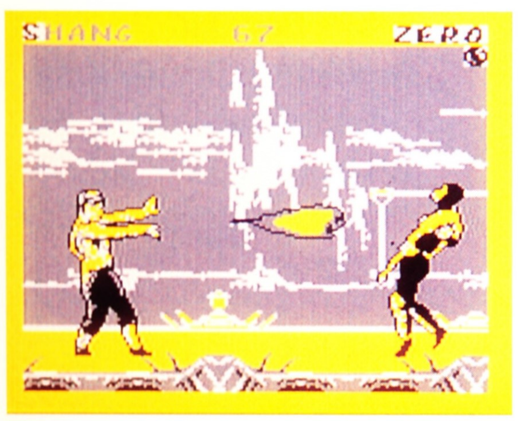

	Licensee	Now	1995
Accolade, Inc.	* Bubsy II		

Super Game Boy screen display shown

	Licensee	Now	1995
Bandai America, Inc.	* Mighty Morphin Power Rangers		

Super Game Boy screen display shown

	Licensee	Now	1995
Electro Brain Corp.	* Metal Masters		

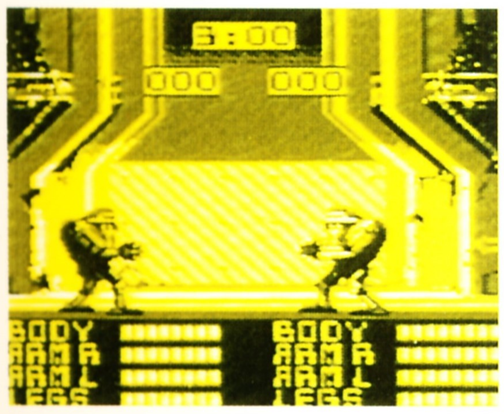

	Licensee	Now	1995
Fox Interactive	* The Pagemaster		

Super Game Boy screen display shown

Game Boy

	Licensee	Now	1995
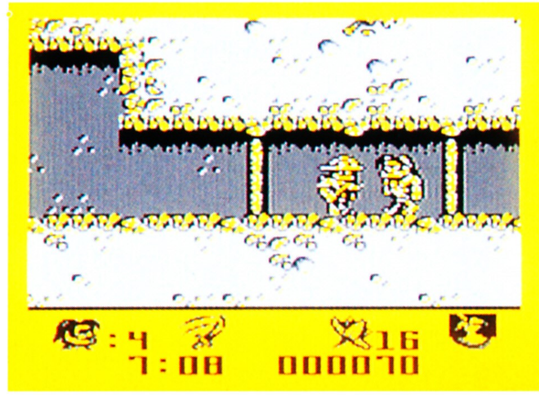	Gametek, Inc.	Elite Soccer Jeopardy! Race Days Yogi Bear Goldrush	Pinball Fantasies * Tarzan
	Hi Tech Entertainment, Inc.	Barbie Game Girl Mickey's Ultimate Challenge Tom & Jerry: Frantic Antics We're Back: A Dinosaur's Story	Baby's Day Out Beethoven: Based on the Hit Movie Beethoven's 2nd * Bobby's World — The Ultimate Dream Adventure Casper
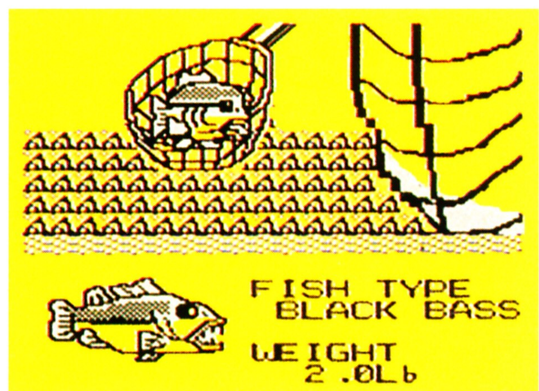	Hot-B USA Inc.	* Black Bass Lure Fishing	
Super Game Boy screen display shown	Hudson Soft USA, Inc.	* Bonk's Revenge	
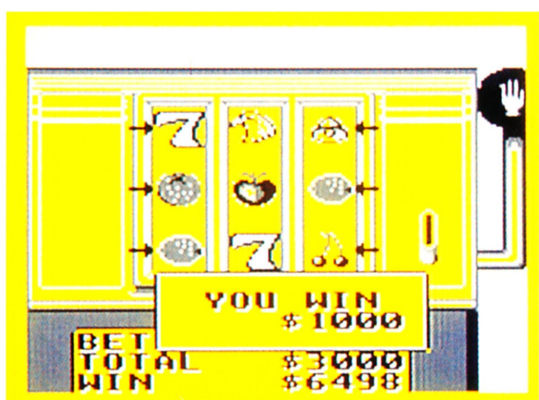	Interplay Productions, Inc.	* Casino FunPack Robocop vs. The Terminator Solitaire FunPack	
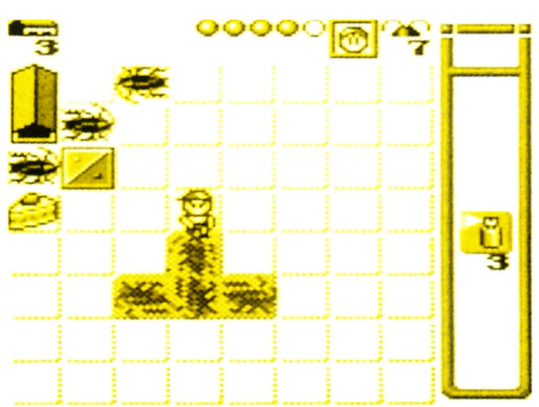	Koei Corporation	* Stop That Roach	

Game Boy

Licensee	Now	1995
Konami Inc.	* Contra — The Alien Wars Tiny Toon Adventures — Wacky Sports Challenge	

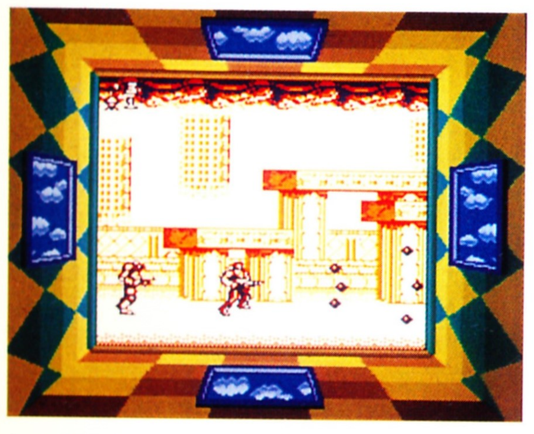

Super Game Boy screen display shown

LJN, Ltd.	* NFL Quarterback Club WWF Raw	Cut Throat Island True Lies

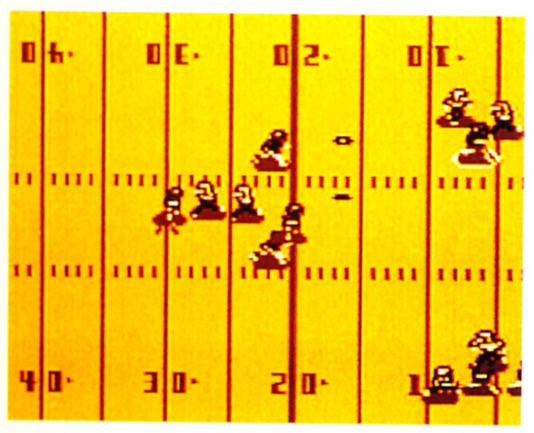

Malibu Games	Desert Strike * Madden '95 SeaQuest DSV Sports Illustrated Golf Classic	Akira FIFA International Soccer Michael Jordan: Chaos in The Windy City NHL Hockey '95 Shaq-Fu Urban Strike

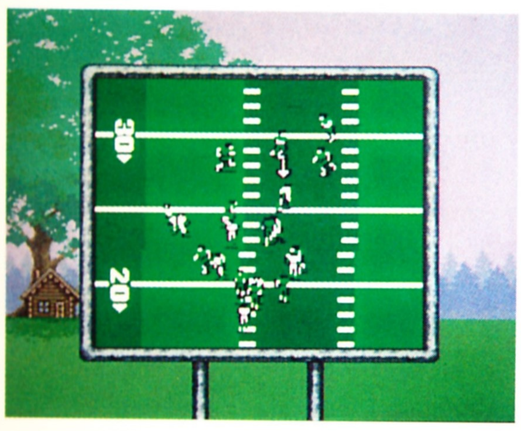

Super Game Boy screen display shown

Mindscape, Inc.	* Battleship Championship Pool Paperboy	

Namco Hometek Inc.	Ms. Pac-Man * Pac-Attack Pac-Man	Pac-in-Time

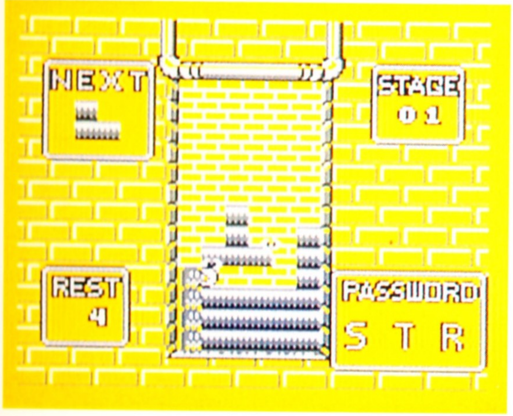

Ocean of America, Inc.	Jurassic Park 2 Micro Machines * The Flintstones Movie	Waterworld

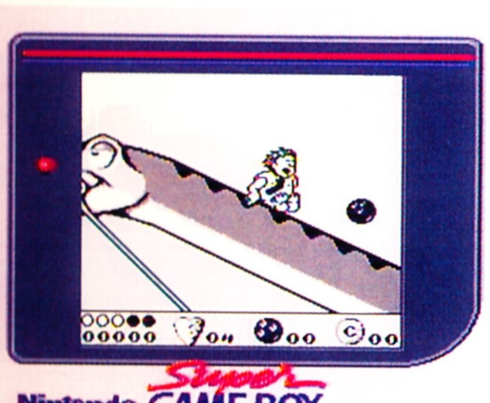

Game Boy

	Licensee	Now	1995
	Parker Brothers	* Monopoly	
	Playmates Interactive Entertainment, Inc.		Earthworm Jim Earthworm Jim 2 Skeleton Warriors
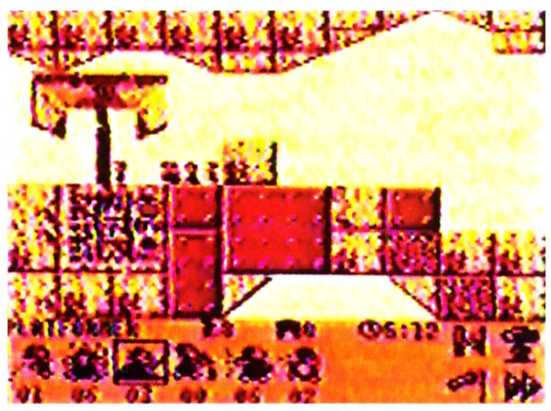	Psygnosis North America	* Lemmings 2	
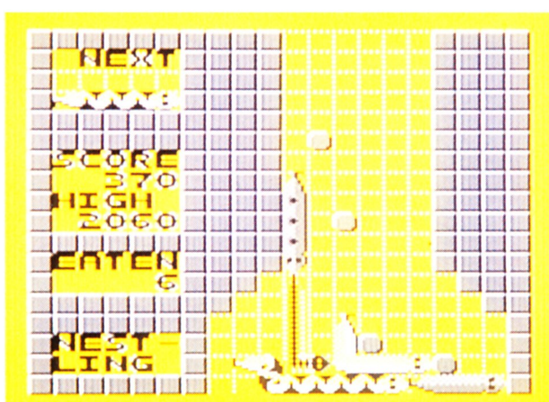	Spectrum Holobyte	BreakThru * Wild Snake	
 Super Game Boy screen display shown	Square Soft, Inc.	* Final Fantasy Legend III	
 Super Game Boy screen display shown	Sun Corporation of America	* Daffy Duck Taz-Mania	

Game Boy

	Licensee	Now	1995
Super Game Boy screen display shown	Takara USA Corporation	*Samurai Shodown	
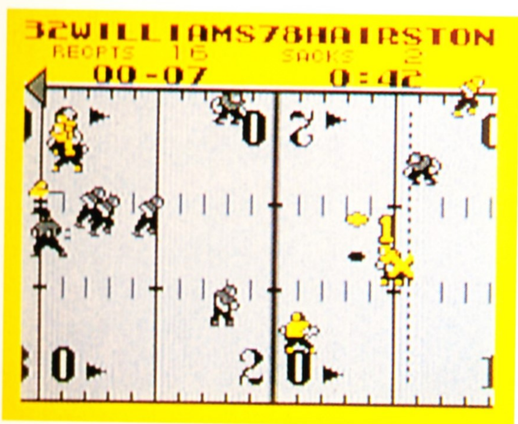	Tecmo, Inc.	*Tecmo Bowl	
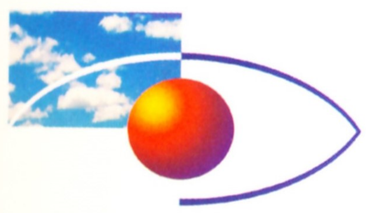	Time Warner Interactive		Primal Rage
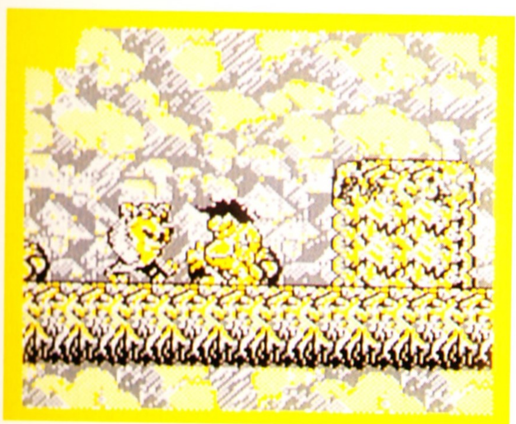	Titus Software Corporation	The Blues Brothers The Blues Brothers Jukebox Adventure Lamborghini American Challenge Monster Max * Prehistoric Man Titus the Fox	
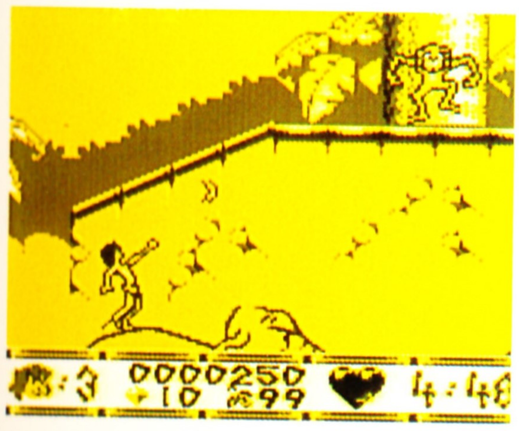	Virgin Interactive Entertaiment, Inc.	Caesars Palace Cool Spot * Disney's The Jungle Book	

Nintendo Publications

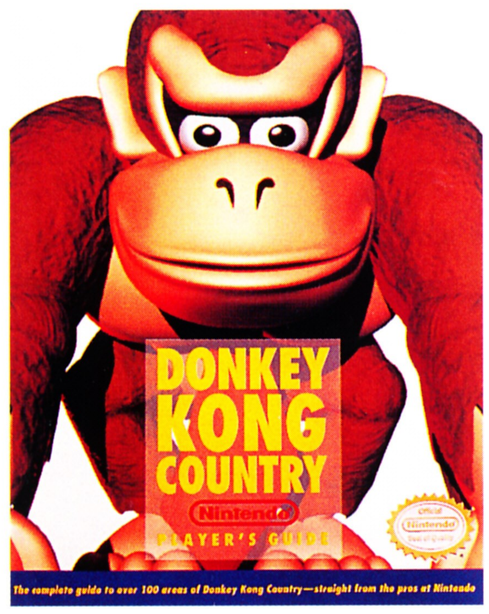

Nintendo Player's Guides

These full color guides help players push their games to the limit with the inside story on tricks, traps and techniques that add up to winning big. And you'll win, too. Because every hit game means instant demand for the advantage Nintendo Player's Guides offer. Get in on the profit!

Player's Guides
- Donkey Kong Country
- Final Fantasy III
- Super Metroid
- The Legend of Zelda – Link's Awakening

Also available:
- Street Fighter II Turbo
- Mario Paint
- Top Secret Passwords

Graphic Novels (Comics)
- Super Mario Adventure
- The Legend of Zelda – A Link to the Past

Nintendo Power Magazines

Our monthly insider's magazine features more articles, incentives and information to help Nintendo players get the most from the best games and best systems available.

- ✷ A whole new look and a whole new attitude
- ✷ The ONLY source for the inside info on smash titles like Donkey Kong Country, Super Metroid and more!
- ✷ The ONLY source for previews and facts on Virtual Boy and Nintendo Ultra 64™

THE LEGEND OF ZELDA:
LINK'S AWAKENING
Nintendo
PLAYER'S GUIDE
FINAL FANTASY III
Nintendo
SUPER METROID
Nintendo
PLAYER'S GUIDE
DONKEY KONG COUNTRY
Nintendo
PLAYER'S GUIDE
The complete guide to over 100 areas of Donkey Kong Country—straight from the pros at Nintendo
Official Nintendo Seal of Quality

Nintendo
GET IT IN COLOR
Nintendo
Nintendo GAME BOY
SELECT
START
PLAY

first half95 Nintendo source book

Game Title Index

Super NES

Game Title	Company	Type	Available
A			
ACME Animation Factory	Sun Corporation of America	Paint / Drawing	Now
Action - S	Kemco	Comic Action	1995
Adventure -T	Kemco	Role Playing	1995
Adventures of Batman & Robin, The	Konami Inc.	Action / Adventure	Now
Adventures of Yogi Bear	Cybersoft, Inc.	Action	Now
Aero Fighters	McO'River, Inc.	Action	Now
Aero Fighters 2	McO'River, Inc.	Action	1995
Aero the Acro-Bat 2	Sun Corporation of America	Action	Now
Aerobiz Supersonic	Koei Corporation	Strategy	Now
Air Cavalry	Cybersoft, Inc.	Simulation	1995
Air Strike Patrol	Seta USA, Inc.	Action	Now
Akira	Malibu Games	Action / Adventure	1995
Al Unser Jr.	Mindscape, Inc.	Car Racing	Now
Animaniacs	Konami Inc.	Action	Now
Apocalypse II	Psygnosis North America	Action / Arcade	1995
Apollo 13	Hi Tech Entertainment, Inc.	Action	1995
Aquatallion	Tecmo, Inc.	Role Playing	1995
Ardy Lightfoot	Titus Software Corporation	Action / Adventure	Now
B			
Baby's Day Out	Hi Tech Entertainment, Inc.	Adventure	1995
Ballz	Accolade, Inc.	Fighting	Now
Barbie Super Model	Hi Tech Entertainment, Inc.	Action	Now
Barbie Vacation Adventure	Hi Tech Entertainment, Inc.	Action	1995
Barkley: Shut Up and Jam!	Accolade, Inc.	Basketball / Sports	Now
Baseball Simulator 1.000	Culture Brain USA, Inc.	Baseball / Sports	1995
BASS Masters Classic	Malibu Games	Fishing / Sports	1995
Bassing to the Limit	Natsume Inc.	Fishing / Sports	1995
Bassin's Black Bass with Hank Parker	Hot-B USA Inc.	Fishing / Sports	Now
Batman Forever	Acclaim Entertainment, Inc.	Action	1995
Battletech	Activision, Inc.	Action	1995
Battletoads / Double Dragon	Williams Entertainment, Inc.	Action / Street Fighting	Now
Bebe's Kids	Mandingo Entertainment	Action	Now
Best of the Best Championship Karate	Electro Brain Corp.	Action / Karate	Now
Big Sky Trooper	JVC Musical Industries, Inc.	Role Playing	1995
Biker Mice from Mars	Konami Inc.	Motorcycle Racing	Now
Bill Walsh College Football	Electronic Arts	Football / Sports	Now
Blackthorne	Interplay Productions, Inc.	Action / Adventure	Now
Blues Brothers, The	Titus Software Corporation	Action	Now
Bobby's World	Hi Tech Entertainment, Inc.	Adventure	1995
Bonkers	Capcom USA, Inc.	Adventure	Now
Boogerman	Interplay Productions, Inc.	Action	1995
Boxing Legends of the Ring	Electro Brain Corp.	Boxing / Sports	Now
Brain Lord	Enix America Corporation	Role Playing / Adventure	Now
Brainies, The	Titus Software Corporation	Puzzle	Now
Brandish	Koei Corporation	Role Playing	1995
BreakThru	Spectrum Holobyte	Puzzle	Now
Breath of Fire	Square Soft, Inc.	Action / Adventure	Now
Brett Hull Hockey '95	Accolade, Inc.	Ice Hockey / Sports	Now
Brimstone	Taito America Corporation	Role Playing	1995
Bronkie the Bronchiasaurus	Raya Systems, Inc.	Edutainment	1995
Brutal – Paws of Fury	Cybersoft, Inc.	Racing	Now
Bubsy in: Claws Encounters of the Furred Kind	Accolade, Inc.	Action	Now
Bubsy II	Accolade, Inc.	Action	Now
Bugs Bunny Rabbit Rampage	Sun Corporation of America	Action	Now
Bust-A-Move	Taito America Corporation	Puzzle	1995
C			
Cannondale Cup	American Softworks Corporation	Bicycle Racing / Sports	Now
Captain Novolin	Raya Systems, Inc.	Edutainment	Now
Carrier Aces	Cybersoft, Inc.	Simulation	Now
Casper	Hi Tech Entertainment, Inc.	Action	1995
Championship Pool	Mindscape, Inc.	Billiards / Sports	Now
Championship Soccer	Sony Imagesoft Inc.	Soccer / Sports	Now
Chavez II	American Softworks Corporation	Boxing / Sports	Now
Chrono Trigger	Square Soft, Inc.	Action / Role Playing	1995
Civilization	Microprose Software, Inc.	Strategy	1995

Super NES

Game Title	Company	Type	Available
C			
Classic Park, The	Seta USA, Inc.	Action	1995
Clay Fighter 2: Judgment Clay	Interplay Productions, Inc.	Fighting	Now
Comanche	Nintendo of America Inc.	Simulation	1995
Combatribes, The	American Technos, Inc.	Street Fighting	Now
Crazy Chase	Kemco	Action	Now
Cut Throat Island	LJN, Ltd.	Action	1995
D			
Death and Return of Superman, The	Sun Corporation of America	Action	Now
Demon's Crest	Capcom USA, Inc.	Role Playing	Now
Desert Strike	Electronic Arts	Action	Now
Dirt Trax FX	Electro Brain Corp.	Motocross Racing / FX Chip	1995
Disney's The Jungle Book	Virgin Interactive Entertainment, Inc.	Action	Now
Donkey Kong Country	Nintendo of America Inc.	Action / Adventure	Now
Double Dragon V	Williams Entertainment, Inc.	Action	Now
Dragon View	Kemco	Role Playing	Now
Dungeon Master	JVC Musical Industries, Inc.	Role Playing	Now
E			
ESPN Baseball Tonight	Sony Imagesoft Inc.	Baseball / Sports	Now
ESPN National Hockey Night	Sony Imagesoft Inc.	Ice Hockey / Sports	Now
ESPN Speedworld	Sony Imagesoft Inc.	Car Racing	Now
ESPN Sunday Night NFL	Sony Imagesoft Inc.	Football / Sports	Now
Earth Bound	Nintendo of America Inc.	Role Playing	1995
Earthworm Jim	Playmates Interactive Entertainment, Inc	Action	Now
Earthworm Jim 2	Playmates Interactive Entertainment, Inc	Action	1995
Eek the Cat	Ocean of America, Inc.	Action	Now
Elite Soccer	Gametek, Inc.	Soccer / Sports	Now
Energy Breaker	Taito America Corporation	Role Playing	1995
ExoSquad	Playmates Interactive Entertainment, Inc.	Action / Adventure	1995
F			
F-1 ROC	Seta USA, Inc.	Car Racing	Now
F-1 ROC II	Seta USA, Inc.	Car Racing	Now
FIFA International Soccer	Electronic Arts	Soccer / Sports	Now
FX Fighter	Nintendo of America Inc. / GTE Interactive Media	Fighting / FX Chip	1995
Fighter's History	Data East USA, Inc.	Street Fighting	Now
Final Fantasy II	Square Soft, Inc.	Role Playing	Now
Final Fantasy III	Square Soft, Inc.	Role Playing	Now
Final Fantasy Mystic Quest	Square Soft, Inc.	Role Playing	Now
Fire Team Rogue	Accolade, Inc.	Adventure	1995
Firestriker	DTMC Inc.	Role Playing / Action	Now
First Queen	Culture Brain USA, Inc.	Role Playing	1995
Flintstones Movie, The	Ocean of America, Inc.	Action	Now
Freeway Flyboys	Seika Corporation	Racing	1995
Full Throttle Racing	Cybersoft, Inc.	Racing	Now
Future Zone	Electro Brain Corp.	Action / Adventure	1995
G			
GP-1 Part II	Atlus Software, Inc.	Motorcycle Racing / Sports	Now
Galactic Defenders	Culture Brain USA, Inc.	Action	Now
Genghis Khan II	Koei Corporation	Role Playing / Strategy	Now
Ghoul Patrol	JVC Musical Industries, Inc.	Action / Adventure	Now
Great Circus Mystery	Capcom USA, Inc.	Action	Now
Gretzky	Time Warner Interactive	Ice Hockey / Sports	1995
Grid Iron Glory	Hudson Soft USA, Inc.	Football / Sports	1995
Godzilla: Destroy All Monsters	Toho Co., Ltd.	Street Fighting	1995
H			
Hammerlock	Jaleco USA, Inc.	Wrestling / Sports	Now
Hardball III	Accolade, Inc.	Baseball / Sports	Now
Hagane	Hudson Soft USA, Inc.	Action	1995
Hit N' Switches	Mandingo Entertainment	Action / Adventure	1995
Home Improvement	Absolute Entertainment, Inc.	Adventure	Now
Hurricanes	U.S. Gold	Adventure	Now

Super NES

Game Title	Company	Type	Available
I			
If	Atlus Software, Inc.	Role Playing	1995
Ignition Factor, The	Jaleco USA, Inc.	Action	1995
Illusion of Gaia	Nintendo of America Inc.	Role Playing	Now
Incredible Hulk, The	U.S. Gold	Action	Now
Indiana Jones' Greatest Adventures	JVC Musical Industries, Inc.	Action / Adventure	Now
Itchy & Scratchy Game, The	Acclaim Entertainment, Inc.	Action	Now
J			
JAMMIT	GTE Interactive Media	Basketball / Sports	Now
Jeopardy! Deluxe Edition	Gametek, Inc.	Game Show	Now
Jeopardy! Sports Edition	Gametek, Inc.	Game Show	Now
Jim Power: The Lost Dimension in 3-D	Electro Brain Corp.	Action / Adventure	Now
Jimmy Houston's Bass Tournament U.S.A.	American Sammy Corp.	Fishing / Sports	1995
Judge Dredd	Acclaim Entertainment, Inc.	Action	1995
Jurassic Park 2: The Chaos Continues	Ocean of America, Inc.	Action	Now
Justice League Task Force	Sun Corporation of America	Street Fighting	1995
K			
Kawasaki	Time Warner Interactive	Motorcycle Racing	1995
Ken Griffey Jr. Presents: Major League Baseball	Nintendo of America Inc.	Baseball / Sports	Now
King Arthur and the Knights of Justice	Enix America Corporation	Adventure	1995
Kirby's Avalanche	Nintendo of America Inc.	Puzzle	1995
Kirby's Dream Course	Nintendo of America Inc.	Golf / Sports	1995
Kyle Petty's No Fear Racing	Williams Entertainment, Inc.	Racing	1995
L			
Lamborghini American Challenge	Titus Software Corporation	Car Racing	Now
Legend of Zelda, The – A Link to the Past	Nintendo of America Inc.	Adventure	Now
Lemmings 2: The Tribes	Psygnosis North America	Action / Adventure	Now
Liberty or Death	Koei Corporation	Simulation	Now
Lion King, The	Virgin Interactive Entertainment, Inc.	Action	Now
Lobo	Ocean of America, Inc.	Comic Action	1995
Looney Tunes B-ball	Sun Corporation of America	Basketball / Sports	1995
Lord of Darkness	Koei Corporation	Strategy	Now
Lord of the Rings, The	Interplay Productions, Inc.	Adventure	Now
Lufia and the Fortress of Doom	Taito America Corporation	Role Playing	Now
M			
MLBPA Baseball	Acclaim Entertainment, Inc.	Baseball / Sports	1995
MLBPA Baseball	Electronic Arts	Baseball / Sports	Now
MTV's Beavis & Butthead	Viacom New Media	Action	Now
Madden NFL '95	Electronic Arts	Football / Sports	Now
Mario's Fun with Letters	Mindscape, Inc.	Edutainment	Now
Mario's Fun with Numbers	Mindscape, Inc.	Edutainment	Now
Mario's Pre-School Fun	Mindscape, Inc.	Edutainment	Now
Mary Shelley's Frankenstein	Sony Imagesoft Inc.	Action / Adventure	Now
Mask, The	Malibu Games	Action / Adventure	Now
Math Blaster: Episode 1	Davidson & Associates, Inc.	Edutainment	Now
Mega Man X2	Capcom USA, Inc.	Action	Now
Mega Man 7	Capcom USA, Inc.	Action	1995
Metal Morph	FCI	Action / Adventure	Now
Michael Andretti's Indy Car Challenge	Bullet-Proof Software	Car Racing	Now
Michael Jordan: Chaos in the Windy City	Electronic Arts	Action / Adventure	Now
Mickey Mania	Sony Imagesoft Inc.	Action	Now
Mickey's Playtown Adventure	Hi Tech Entertainment, Inc.	Edutainment / Puzzle	1995
Mickey's Ultimate Challenge	Hi Tech Entertainment, Inc.	Edutainment / Puzzle	Now
Micro Machines	Ocean of America, Inc.	Racing	Now
Might & Magic III – Isles of Terra	FCI	Role Playing	Now
Mighty Max	Ocean of America, Inc.	Action	Now
Mighty Morphin Power Rangers	Bandai America, Inc.	Action	Now
Mighty Morphin Power Rangers 2	Bandai America, Inc.	Action	1995
Mighty Morphin Power Rangers 3	Bandai America, Inc.	Fighting	1995
Monopoly	Parker Brothers	Board Game	Now
Mortal Kombat II	Acclaim Entertainment, Inc.	Street Fighting	Now
Mortal Kombat III	Williams Entertainment, Inc.	Street Fighting	1995

Super NES

Game Title	Company	Type	Available
M			
Moto-X	Trimark Interactive	Racing / Sports	1995
Mountain Bike Rally / Program Manager	Life Fitness	Bicycling / Exercise	Now
Mutant Chronicles	Playmates Interactive Entertainment, Inc.	Action	1995
N			
NBA Live '95	Electronic Arts	Basketball / Sports	Now
NBA Jam: Tournament Edition	Acclaim Entertainment, Inc.	Arcade / Basketball	1995
NCAA Basketball	Nintendo of America Inc.	Basketball / Sports	Now
NCAA Final Four	Mindscape, Inc.	Basketball / Sports	1995
NCAA Football	Mindscape, Inc.	Football / Sports	Now
NFL Quarterback Club	LJN, Ltd.	Football / Sports	Now
NHL '95	Electronic Arts	Ice Hockey / Sports	Now
NHL Stanley Cup	Nintendo of America Inc.	Ice Hockey / Sports	Now
Natsume Championship Wrestling	Natsume Inc.	Wrestling / Sports	Now
New Horizons	Koei Corporation	Role Playing	Now
Newman Haas IndyCar Racing (featuring Nigel Mansell)	Acclaim Entertainment, Inc.	Racing	Now
Nickelodeon GUTS	Viacom New Media	Game Show / Action	Now
No Escape	Sony Imagesoft Inc.	Action / Adventure	Now
Nobunaga's Ambition	Koei Corporation	Strategy	Now
Nosferatu	Seta USA, Inc.	Action / Adventure	Now
O			
Obitus	Bullet-Proof Software	Role Playing	Now
Ogre Battle	Enix America Corporation	Simulation	1995
Operation Europe	Koei Corporation	Simulation	Now
Operation Thunderbolt	Taito America Corporation	Action	Now
P			
PGA Tour Golf	Electronic Arts	Golf / Sports	Now
Pac-Attack	Namco Hometek Inc.	Puzzle	Now
Pac-in-Time	Namco Hometek Inc.	Puzzle	1995
Pac-Man 2	Namco Hometek Inc.	Puzzle	Now
Pac-Man '95	Life Fitness	Action / Exercise	1995
Pacific Theater of Operations	Koei Corporation	War Simulation	Now
Packy and Marlon	Raya Systems, Inc.	Edutainment	1995
Pagemaster, The	Fox Interactive	Adventure	Now
Panic Bomber	Hudson Soft USA, Inc.	Puzzle	1995
Peace Keepers, The	Jaleco USA, Inc.	Action / Adventure	Now
PELÉ!	Accolade, Inc.	Soccer / Sports	Now
Personal Coach	Life Fitness	Exercise	1995
Phantom 2020	Viacom New Media	Action	1995
Pieces	Atlus Software, Inc.	Puzzle	Now
Pinball Dreams	Gametek, Inc.	Pinball	Now
Pinball Fantasies	Gametek, Inc.	Pinball	Now
Pinky	Seika Corporation	Action	1995
Pirates of Dark Water, The	Sun Corporation of America	Action	Now
Pitfall: The Mayan Adventure	Activision, Inc.	Adventure	Now
Pocky & Rocky 2	Natsume Inc.	Action	Now
Popeye's Island Adventure	American Technos, Inc.	Adventure	1995
Porky Pig's Haunted Holiday	Sun Corporation of America	Action	1995
Power Instinct	Atlus Software, Inc.	Action	1995
Primal Rage	Time Warner Interactive	Arcade	1995
Prince of Persia II	Psygnosis North America	Action / Adventure	1995
Project G1	Seta USA, Inc.	Simulation	1995
R			
R-Type III: The Third Lightning	Jaleco USA, Inc.	Action / Arcade	Now
Radical Rex	Activision, Inc.	Action	Now
Rally – The Final Round of the World Rally Championship	JVC Musical Industries, Inc.	Racing	1995
Ranma 1/2 Part II: Anything-Goes Martial Arts	Toho Co., Ltd.	Street Fighting	1995
RapJam Vol. 1	Mandingo Entertainment	Basketball / Sports	Now
Ren & Stimpy Show, The: Time Warp	T.HQ, Inc.	Action	Now
Revolution X	LJN, Ltd.	Arcade	1995
Rex Ronan – Experimental Surgeon	Raya Systems, Inc.	Action	Now
Rise of the Phoenix	Koei Corporation	Strategy	1995

Super NES

Game Title	Company	Type	Available
R			
RoboTrek	Enix America Corporation	Role Playing	Now
Rocko's Modern Life	Viacom New Media	Action / Puzzle	Now
Roller Hockey '95	American Softworks Corporation	Hockey / Sports	1995
Romance of the Three Kingdoms III	Koei Corporation	Role Playing	Now
Romance of the Three Kingdoms IV	Koei Corporation	Role Playing	1995
S			
SD F-1 Race	McO'River, Inc.	Car Racing	1995
Samé Gamé	Hudson Soft USA, Inc.	Puzzle	1995
Samurai Shodown	Takara USA Corporation	Action	Now
Savage Empire (Worlds of Ultima), The	FCI	Role Playing	1995
Scooby Doo Mystery	Sun Corporation of America	Comic / Action	1995
SeaQuest DSV	Malibu Games	Action	Now
Secret of Evermore	Square Soft, Inc.	Action / Adventure	1995
Secret of Mana	Square Soft, Inc.	Role Playing	Now
Secret of Mana II	Square Soft, Inc.	Role Playing	1995
7th Saga II	Enix America Corporation	Role Playing	1995
Shadow, The	Ocean of America, Inc.	Action	Now
Shaq-Fu	Electronic Arts	Street Fighting	Now
Shien's Revenge	Vic Tokai Inc.	Action	Now
Simpsons, The: Virtual Bart	Acclaim Entertainment, Inc.	Action	Now
Sink or Swim – S.O.S	Titus Software Corporation	Puzzle	Now
Skeleton Warriors	Playmates Interactive Entertainment, Inc.	Action	1995
Slam Masters	Capcom USA, Inc.	Wrestling / Sports	Now
Snow White – Happily Ever After	American Softworks Corporation	Action	Now
Sonic Blastman 2	Taito America Corporation	Action	Now
Sparkster	Konami Inc.	Action	Now
Spectre	Cybersoft, Inc.	Action	Now
Speed Racer	Life Fitness	Action / Exercise	1995
Speed Racer in: My Most Dangerous Adventures	Accolade, Inc.	Action / Racing	Now
Speedy Gonzales — Los Gatos Bandidos	Sun Corporation of America	Comic / Action	1995
Spider-Man & Venom: Maximum Carnage	LJN, Ltd.	Action	Now
Sporting News Baseball, The	Hudson Soft USA, Inc.	Sports	1995
Star Fox	Nintendo of America Inc.	Flying / FX Chip	Now
Star Fox 2	Nintendo of America Inc.	Flying / FX Chip	1995
Star Trek: Deep Space Nine	Playmates Interactive Entertainment, Inc.	Action / Adventure	1995
Star Trek: Starfleet Academy	Interplay Productions, Inc.	Adventure / Simulation	Now
StarGate	Acclaim Entertainment, Inc.	Action	Now
Sterling Sharpe: End 2 End	Jaleco USA, Inc.	Football / Sports	1995
Stone Protectors	Kemco	Action / Adventure	Now
Street Hockey '95	GTE Interactive Media	Hockey / Sports	Now
Street Racer	UBI Soft	Racing	Now
Stunt Race FX	Nintendo of America Inc.	Racing / FX Chip	Now
Super Adventure Island 2	Hudson Soft USA, Inc.	Action	Now
Super Bases Loaded 2	Jaleco USA, Inc.	Baseball / Sports	Now
Super Bases Loaded 3...License to Steal	Jaleco USA, Inc.	Baseball / Sports	1995
Super Battleship	Mindscape, Inc.	Strategy / Action	Now
Super Black Bass	Hot-B USA Inc.	Fishing / Sports	Now
Super Bomberman 2	Hudson Soft USA, Inc.	Action Puzzle	Now
Super Bonk	Hudson Soft USA, Inc.	Action	Now
Super Bowling	American Technos, Inc.	Bowling	Now
Super Dropzone	Psygnosis North America	Arcade	1995
Super Empire Strikes Back	JVC Musical Industries, Inc.	Action	Now
Super Godzilla	Toho Co., Ltd.	Action	Now
Super Mario All-Stars	Nintendo of America Inc.	Action / Adventure	Now
Super Mario Kart	Nintendo of America Inc.	Go-Cart Racing	Now
Super Mario World	Nintendo of America Inc.	Adventure	Now
Super Metroid	Nintendo of America Inc.	Action / Adventure	Now
Super Pinball - Behind the Mask	Nintendo of America Inc.	Arcade	Now
Super Punch-Out!!	Nintendo of America Inc.	Boxing / Sports	Now
Super RBI	Time Warner Interactive	Baseball / Sports	1995
Super Return of the Jedi	JVC Musical Industries, Inc.	Action	Now
Super Soccer	Nintendo of America Inc.	Soccer / Sports	Now
Super Star Wars	JVC Musical Industries, Inc.	Action	Now
Super Street Fighter II	Capcom USA, Inc.	Street Fighting	Now

Game Title	Company	Type	Available
S			
Super Turrican 2	Ocean of America, Inc.	Action	1995
SWAT KATZ	Hudson Soft USA, Inc.	Comic Action	1995
Sylvester and Tweety	Sun Corporation of America	Action	1995
T			
TNN Bass Tournment of Champions	American Softworks Corporation	Fishing / Sports	Now
Tarzan	Gametek, Inc.	Action / Adventure	1995
Team NFL Heroes	Hi Tech Entertainment, Inc.	Football / Sports	1995
Tecmo Super Baseball	Tecmo, Inc.	Baseball / Sports	Now
Tecmo Super Bowl	Tecmo, Inc.	Football / Sports	Now
Tecmo Super Bowl II: Special Edition	Tecmo, Inc.	Football / Sports	1995
Tecmo Super Hockey	Tecmo, Inc.	Ice Hockey / Sports	1995
Tecmo Super NBA Basketball	Tecmo, Inc.	Basketball / Sports	Now
Tetris / Dr. Mario / Match Play	Life Fitness	Puzzle / Exercise	1995
Tetris 2	Nintendo of America Inc.	Action / Puzzle	Now
3 Ninjas Kick Back	Sony Imagesoft Inc.	Action	Now
Thunder in Paradise	Mindscape, Inc.	Action	1995
Tick, The	Fox Interactive	Action / Street Fighting	Now
Time Cop	JVC Musical Industries, Inc.	Action / Adventure	1995
Tin Star	Nintendo of America Inc.	Action	Now
Tiny Toon Adventures – Wacky Sports Challenge	Konami Inc.	Cartoon / Sports	Now
Tom vs. Jerry: The Chase is On!	Hi Tech Entertainment, Inc.	Comic Action	1995
Tommy Moe's Winter Extreme	Electro Brain Corp.	Skiing / Sports	Now
Tony Meola's Sidekicks Soccer	Electro Brain Corp.	Soccer / Sports	Now
Top Gear 3000	Kemco	Car Racing	Now
Troy Aikman NFL Football	Williams Entertainment, Inc.	Football / Sports	Now
True Lies	LJN, Ltd.	Action	1995
Twisted Tales of Spike McFang, The	Bullet-Proof Software	Action / Adventure	Now
U			
Ultima: The Black Gate	FCI	Role Playing	Now
Ultima: The False Prophet	FCI	Role Playing	Now
Ultima: Runes of Virtue II	FCI	Role Playing	Now
Ultimate Fighter	Culture Brain USA Inc.	Street Fighting	Now
Uniracers	Nintendo of America Inc.	Unicycle Racing	Now
Urban Strike	Malibu Games	Action / Adventure	1995
V			
Vegas Stakes	Nintendo of America Inc.	Casino	Now
Vortex	Electro Brain Corp.	Action / FX Chip	Now
W			
WCW – SuperBrawl Wrestling	FCI	Wrestling / Sports	Now
WWF Raw	LJN, Ltd.	Wrestling / Sports	Now
Wario's Woods	Nintendo of America Inc.	Puzzle	Now
Warlock	LJN, Ltd.	Action / Adventure	1995
Waterworld	Ocean of America, Inc.	Adventure	1995
Weapon Lord	Namco Hometek Inc.	Fighting	1995
We're Back: A Dinosaur's Story	Hi Tech Entertainment, Inc.	Action	Now
Wild C.A.T.S.	Playmates Interactive Entertainment, Inc.	Action	1995
Wild Guns	Natsume Inc.	Action	1995
Wild Snake	Spectrum Holobyte	Puzzle	Now
Wing Commander II	FCI	Action / Simulation	1995
Wizard of Oz, The	Seta USA, Inc.	Action	Now
Wolverine: Adamantium Rage	LJN, Ltd.	Action	Now
World Cup USA '94	U.S. Gold	Soccer / Sports	Now
World Heroes 2	Takara USA Corporation	Street Fighting	Now
X			
X-Men	Capcom USA, Inc.	Action	Now
Y			
Yoshi's Safari	Nintendo of America Inc.	Action	Now
Z			
Zero the Kamikaze Squirrel	Sun Corporation of America	Action	Now

Game Boy

Game Title	Company	Type	Available
A			
Akira	Malibu Games	Action / Adventure	1995
B			
Baby's Day Out	Hi Tech Entertainment, Inc.	Adventure	1995
Barbie Game Girl	Hi Tech Entertainment, Inc.	Action / Adventure	Now
Batman Forever	Acclaim Entertainment, Inc.	Action	1995
Battleship	Mindscape, Inc.	Action	Now
Beethoven: Based on the Hit Movie Beethoven's 2nd	Hi Tech Entertainment, Inc.	Action	1995
Black Bass Lure Fishing	Hot-B USA Inc.	Fishing / Sports	Now
Blues Brothers, The	Titus Software Corporation	Action	Now
Blues Brothers Jukebox Adventure, The	Titus Software Corporation	Action	Now
Bobby's World — The Ultimate Dream Adventure	Hi Tech Entertainment, Inc.	Adventure	1995
Bonk's Revenge	Hudson Soft USA, Inc.	Action	Now
BreakThru	Spectrum Holobyte	Puzzle	Now
Bubsy II	Accolade, Inc.	Adventure	Now
C			
Caesars Palace	Virgin Interactive Entertainment, Inc.	Casino	Now
Casino FunPack	Interplay Productions	Casino	Now
Casper	Hi Tech Entertainment, INc.	Action	1995
Championship Pool	Mindscape, Inc.	Billiards / Sports	Now
Contra — The Alien Wars	Konami Inc.	Action	Now
Cool Spot	Virgin Interactive Entertainment, Inc.	Action	Now
Cut Throat Island	LJN, Ltd.	Action	1995
D			
Daffy Duck	Sun Corporation of America	Action	Now
Desert Strike	Malibu Games	Action / Adventure / Simulation	Now
Disney's The Jungle Book	Virgin Interactive Entertainment Inc.	Action	Now
Donkey Kong	Nintendo of America Inc.	Puzzle	Now
Donkey Kong Land	Nintendo of America Inc.	Action / Adventure	1995
Dr. Mario	Nintendo of America Inc.	Puzzle	Now
E			
Earthworm Jim	Playmates Interactive Entertainment, Inc.	Action	1995
Earthworm Jim 2	Playmates Interactive Entertainment, Inc.	Action	1995
Elite Soccer	Gametek, Inc.	Soccer / Sports	Now
F			
FIFA International Soccer	Malibu Games	Soccer / Sports	1995
Final Fantasy Legend III	Square Soft, Inc.	Role Playing	Now
Flintstones Movie, The	Ocean of America, Inc.	Action	Now
I			
Itchy & Scratchy Game, The	Acclaim Entertainment, Inc.	Action	Now
J			
Jeopardy!	Gametek, Inc.	Game Show	Now
Judge Dredd	Acclaim Entertainment, Inc.	Action	1995
Jurassic Park 2	Ocean of America, Inc.	Action	Now

Game Boy

Game Title	Company	Type	Available
K			
Kid Icarus – of Myths and Monsters	Nintendo of America Inc.	Action	Now
Kirby's Dream Land	Nintendo of America Inc.	Adventure	Now
Kirby's Dream Land 2	Nintendo of America Inc.	Adventure	1995
Kirby's Pinball Land	Nintendo of America Inc.	Pinball	Now
L			
Lamborghini American Challenge	Titus Software Corporation	Car Racing	Now
Legend of Zelda, The – Link's Awakening	Nintendo of America Inc.	Adventure	Now
Lemmings 2	Psygnosis North America	Action / Adventure	1995
M			
MLBPA Baseball	Acclaim Entertainment, Inc.	Sports	1995
Madden '95	Malibu Games	Sports	Now
Mario's Picross	Nintendo of America Inc.	Puzzle	1995
Metal Masters	Electro Brain Corp.	Fighting	Now
Metroid II – Return of Samus	Nintendo of America Inc.	Adventure	Now
Michael Jordan: Chaos in the Windy City	Malibu Games	Action / Adventure	1995
Mickey's Ultimate Challenge	Hi Tech Entertainment, Inc.	Action	Now
Micro Machines	Ocean of America, Inc.	Racing	Now
Mighty Morphin Power Rangers	Bandai America, Inc.	Action	Now
Monopoly	Parker Brothers	Board Game	Now
Monster Max	Titus Software Corporation	Action / Adventure	Now
Mortal Kombat II	Acclaim Entertainment, Inc.	Street Fighting	Now
Ms. Pac-Man	Namco Hometek Inc.	Action	Now
N			
NBA Jam: Tournament Edition	Acclaim Entertainment, Inc.	Arcade	1995
NFL Quarterback Club	LJN, Ltd.	Football / Sports	Now
NHL Hockey '95	Malibu Games	Ice Hockey / Sports	1995
P			
Pac-Attack	Namco Hometek Inc.	Puzzle	Now
Pac-in-Time	Namco Hometek inc.	Puzzle	1995
Pac-Man	Namco Hometek Inc.	Puzzle	Now
Pagemaster, The	Fox Interactive	Adventure	Now
Paperboy	Mindscape, Inc.	Action	Now
Pinball Fantasies	Gametek, Inc.	Arcade	1995
Prehistorik Man	Titus Software Corporation	Action	Now
Primal Rage	Time Warner Interactive	Arcade	1995
R			
Race Days	Gametek, Inc.	Racing	Now
Robocop vs. The Terminator	Interplay Productions, Inc.	Action	Now

Game Boy

Game Title	Company	Type	Available
S			
Samurai Shodown	Takara USA Corporation	Fighting	Now
SeaQuest DSV	Malibu Games	Action	Now
Shaq-Fu	Malibu Games	Fighting	1995
Skeleton Warriors	Playmates Interactive Entertainment, Inc.	Action	1995
Solitaire FunPack	Interplay Productions, Inc.	Card Game	Now
Space Invaders	Nintendo of America Inc.	Arcade	Now
Sports Illustrated Golf Classic	Malibu Games	Golf / Sports	Now
Star Trek Generations: Beyond the Nexus	Absolute Entertainment, Inc.	Sci-Fi Adventure	Now
StarGate	Acclaim Entertainment, Inc.	Puzzle	Now
Stop That Roach	Koei Corporation	Puzzle	Now
Super Mario Land	Nintendo of America Inc.	Action / Adventure	Now
Super Mario Land 2 – 6 Golden Coins	Nintendo of America Inc.	Action / Adventure	Now
T			
Tarzan	Gametek, Inc.	Action / Adventure	1995
Taz-Mania	Sun Corporation of America	Action	Now
Tecmo Bowl	Tecmo, Inc.	Bowling / Sports	Now
Tetris	Nintendo of America Inc.	Puzzle	Now
Tetris 2	Nintendo of America Inc.	Puzzle	Now
Tiny Toon Adventures – Wacky Sports Challenge	Konami Inc.	Cartoon / Sports	Now
Titus the Fox	Titus Software Corporation	Action	Now
Tom & Jerry: Frantic Antics	Hi Tech Entertainment, Inc.	Action	Now
Top Rank Tennis	Nintendo of America Inc.	Tennis / Sports	Now
True Lies	LJN, Ltd.	Action	1995
U			
Urban Strike	Malibu Games	Action / Adventure	1995
USHRA Monster Truck Wars	Acclaim Entertainment, Inc.	Driving / Sports	Now
W			
WWF Raw	LJN, Ltd.	Wrestling / Sports	Now
Wario Blast Featuring Bomberman	Nintendo of America Inc.	Action / Puzzle	Now
Wario Land – Super Mario Land 3	Nintendo of America Inc.	Action / Adventure	Now
Waterworld	Ocean of America, Inc.	Adventure	1995
We're Back: A Dinosaur's Story	Hi Tech Entertainment, Inc.	Action	Now
Wild Snake	Spectrum Holobyte	Puzzle	Now
Y			
Yogi Bear Goldrush	Gametek, Inc.	Action	Now
Yoshi	Nintendo of America Inc.	Puzzle	Now
Yoshi's Cookie	Nintendo of America Inc.	Puzzle	Now

first half95

Nintendo®

source book

License Index

licensed

Nintendo of America Inc.

Contact

Nintendo of America Inc.
P.O. Box 957
Redmond, Washington 98073-0957
206 / 882-2040
FAX 206 / 882-3585
Contact your Nintendo of America representative

Super NES

Donkey Kong Country™[1]
Illusion of Gaia™[2]
Ken Griffey Jr. Presents: Major League Baseball®[3]
The Legend of Zelda® — A Link to the Past®
NCAA Basketball®[4]
NHL® Stanley Cup®[5]
Star Fox™
Stunt Race FX™
Super Mario All-Stars™
Super Mario Kart®
Super Mario World®
Super Metroid®
Super Pinball — Behind the Mask™
Super Punch-Out!!®
Super Soccer[6]
Tetris 2®[7]
Tetris / Dr. Mario
Tin Star®[8]
Uniracers™[9]
Vegas Stakes®
Wario's Woods™
Yoshi's Safari™

Available 1995:

Comanche
Earth Bound
FX Fighter
Kirby's Avalanche™[10]
Kirby's Dream Course™[11]
Star Fox 2

Game Boy

Donkey Kong®
Dr. Mario®
Kid Icarus® — of Myths and Monsters™
Kirby's Dream Land®[12]
Kirby's Pinball Land™[13]
The Legend of Zelda® — Link's Awakening™
Metroid II® — Return of Samus™
Space Invaders®[14]
Super Mario Land®
Super Mario Land 2® — 6 Golden Coins™
Tetris®[15]
Tetris 2®[16]
Top Rank Tennis™
Wario Blast™ Featuring Bomberman[17]
Wario Land™ — Super Mario Land 3®
Yoshi®
Yoshi's Cookie™[18]

Available 1995:

Donkey Kong Land™
Kirby's Dream Land 2
Mario's Picross

Nintendo Licensees

Contact	Super NES	Game Boy
A		
Absolute Entertainment, Inc. 10 Mountainview Road Upper Saddle River, NJ 07458 201 / 818-4800 FAX 201 / 818-3324 Suzanne Dumaresq	Home Improvement	Star Trek Generations: Beyond the Nexus
Acclaim Entertainment, Inc. 71 Audrey Avenue Oyster Bay, NY 11771 516 / 624-8888 FAX 516 / 624-2885 Gregory Fischbach Robert Holmes Sam Goldberg John Peterson	The Itchy & Scratchy Game Mortal Kombat II Newman Haas IndyCar Racing (featuring Nigel Mansell) The Simpsons: Virtual Bart StarGate Available 1995: Batman Forever Judge Dredd MLBPA Baseball NBA Jam: Tournament Edition	The Itchy & Scratchy Game Mortal Kombat II StarGate USHRA Monster Truck Wars Available 1995: Batman Forever Judge Dredd MLBPA Baseball NBA Jam: Tournament Edition
Accolade, Inc. 5300 Stevens Creek Blvd. San Jose, CA 95129 408 / 985-1700 FAX 408 / 246-2960 Ecky Kajikawa	Ballz Barkley: Shut Up and Jam! Brett Hull Hockey '95 Bubsy in: Claws Encounters of the Furred Kind Bubsy II Hardball III PELÉ! Speed Racer in: My Most Dangerous Adventures Available 1995: Fire Team Rogue	Bubsy II
Activision, Inc. 11601 Wilshire Blvd. 10th Floor Los Angeles, CA 90025 310 / 473-9200 FAX 310 / 479-4005 Steve Dauterman	Pitfall: The Mayan Adventure Radical Rex Available 1995: Battletech	
American Sammy Corp. 901 Cambridge Drive Elk Grove, IL 60007 708 / 364-9787 FAX 708 / 364-9831 Natalie Kulig	Available 1995: Jimmy Houston's Bass Tournament U.S.A.	

A

American Softworks Corporation
24 Richmond Hill Avenue
8th Floor
Stamford, CT 06901
203 / 327-6545
FAX 203 / 327-3676
Steve Grossman
Lidia Bonanno
David Klein

Cannondale Cup
Chavez II
Snow White – Happily Ever After
TNN Bass Tournament of Champions
Available 1995:
Roller Hockey '95

American Technos, Inc.
19200 Stevens Creek Blvd.
Suite 120
Cupertino, CA 95014
408 / 996-1877
FAX 408 / 996-8736
Greg Rice

The Combatribes
Super Bowling
Available 1995:
Popeye's Island Adventure

ASCII Entertainment Software, Inc.
366A Lakeside Drive
Foster City, CA 94404
415 / 570-6200
FAX 415 / 570-6433
Hide Irie
David Bamberger
John Creel

Accessories:
asciiPad
Super Advantage Fighter Stick SN

Atlus Software, Inc.
17145 Von Karman Avenue
Suite 110
Irvine, CA 92714
714 / 263-0582
FAX 714 / 757-1288
John Yamamoto

GP-1 Part II
Pieces
Available 1995:
If
Power Instinct

B

Bandai America, Inc.
12851 East 166th Street
Cerritos, CA 90703
310 / 926-0947
FAX 310 / 926-8030
Shin Ueno

Mighty Morphin Power Rangers
Available 1995:
Mighty Morphin Power Rangers 2
Mighty Morphin Power Rangers 3

Mighty Morphin Power Rangers

Bullet-Proof Software
8337 154th Avenue NE
Redmond, WA 98052
206 / 861-9200
FAX 206 / 881-6450
Sheila Boughten

Michael Andretti's Indy Car Challenge
Obitus
The Twisted Tales of Spike McFang
Accessory:
Super Link

Nintendo Licensees

Contact	Super NES	Game Boy
C		
Capcom USA, Inc. 475 Oakmead Parkway Sunnyvale, CA 94086 408 / 774-0500 FAX 408 / 774-3995 Scott Smith	Bonkers Demon's Crest Great Circus Mystery Mega Man X2 Slam Masters Super Street Fighter II X-Men Available 1995: Mega Man 7	
Catapult Entertainment, Inc. 20823 Stevens Creek Blvd. Suite 300 Cupertino, CA 95014 408 / 366-1735 FAX 408 / 366-1729 Cari Watson Tiffany Fuller	Accessory Available 1995: XBAND Video Game Modem & XBAND Network	
Culture Brain USA, Inc. 18133 N.E. 68th Street Bldg. D-130 Redmond, WA 98052 206 / 882-2339 FAX 206 / 882-2320 Jim Steen	Ultimate Fighter Available 1995: Baseball Simulator 1.000 First Queen Galactic Defenders	
Cybersoft, Inc. 2999 N.E. 191st Street – 5th Floor North Miami Beach, FL 33180 305 / 935-3995 FAX 305 / 932-8651 Jeff Sass	Adventures of Yogi Bear Brutal – Paws of Fury Carrier Aces Full Throttle Racing Spectre Available 1995: Air Cavalry	
D		
DTMC Inc. 370 Convention Way Suite 202 Redwood City, CA 94063 415 / 367-9891 FAX 415 / 368-4829 Allyson Johnson	Firestriker	

Nintendo Licensees

Contact	Super NES	Game Boy
D		
Data East USA, Inc. 1850 Little Orchard Street San Jose, CA 95125 408 / 286-7080 FAX 408 / 286-0842 Jay Malpas	Fighter's History	
Davidson & Associates, Inc. 19840 Pioneer Avenue Torrance, CA 90503 310 / 793-0600 FAX 310 / 793-0601 Aprile Penhall	Math Blaster: Episode 1	
E		
Electro Brain Corp. 573 East 300th South Salt Lake City, Utah 84102 801 / 531-1867 FAX 801 / 355-0679 Eric Gudell	Best of the Best Championship Karate Boxing Legends of the Ring Jim Power: The Lost Dimension in 3-D Tommy Moe's Winter Extreme Tony Meola's Sidekicks Soccer Vortex Available 1995: Dirt Trax FX Future Zone	Metal Masters
Electronic Arts 1450 Fashion Island Blvd. San Mateo, CA 94404 415 / 571-7171 FAX 415 / 571-6552 Paulette Doudell	Bill Walsh College Football Desert Strike FIFA International Soccer MLBPA Baseball Madden NFL '95 Michael Jordan: Chaos in the Windy City NBA Live '95 NHL '95 PGA Tour Golf Shaq-Fu	
Enix America Corporation 2679 151st Place N.E. Redmond, WA 98052 206 / 885-9611 FAX 206 / 883-2197 Paul Bowler	Brain Lord RoboTrek Available 1995: King Arthur and the Knights of Justice Ogre Battle 7th Saga II	

Nintendo Licensees

Contact	Super NES	Game Boy
F		
FCI 150th East 52nd Street, 34th Floor New York, NY 10022 212 / 753-8100 FAX 212 / 702-0590 Makoto Morohoshi	Metal Morph Might & Magic III – Isles of Terra Ultima: The Black Gate Ultima: The False Prophet Ultima: Runes of Virtue II WCW – SuperBrawl Wrestling Available 1995: The Savage Empire (Worlds of Ultima) Wing Commander II	
Fox Interactive P.O. Box 900 Beverly Hills, CA 90213 310 / 203-3383 FAX 310 / 203-3399 Ted Hoff	The Pagemaster The Tick	The Pagemaster
G		
Gametek, Inc. 2999 N.E. 191st Street - 5th Floor North Miami Beach, FL 33180 305 / 935-3995 FAX 305 / 932-8651 Jeff Sass	Elite Soccer Jeopardy! Deluxe Edition Jeopardy! Sports Edition Pinball Dreams Pinball Fantasies Available 1995: Tarzan	Elite Soccer Jeopardy! Race Days Yogi Bear Goldrush Available 1995: Pinball Fantasies Tarzan
GTE Interactive Media 2385 Camino Vida Roble Carlsbad, CA 92009 619 / 431-8801 FAX 619 / 431-8755 Dick Larkin	JAMMIT Street Hockey '95 Available 1995: FX Fighter	
H		
Hi Tech Entertainment, Inc. 584 Broadway, Suite 509 New York, NY 10012 212 / 941-1224 FAX 212 / 941-1521 Henry A. Kaplan	Barbie Super Model Mickey's Ultimate Challenge We're Back: A Dinosaur's Story Available 1995: Apollo 13 Baby's Day Out Barbie Vacation Adventure Bobby's World Casper Mickey's Playtown Adventure Team NFL Heroes Tom vs. Jerry: The Chase is On!	Barbie Game Girl Mickey's Ultimate Challenge Tom & Jerry: Frantic Antics We're Back: A Dinosaur's Story Available 1995: Baby's Day Out Beethoven: Based on the Hit Movie Beethoven's 2nd Bobby's World — The Ultimate Dream Adventure Casper

Nintendo Licensees

Contact	Super NES	Game Boy
H		
Hot-B USA Inc. 1255 Post Street Suite 1040 San Francisco, CA 94109 415 / 567-9337 FAX 415 / 567-9543 Brad Berglund Kenji Ishikawa	Bassin's Black Bass with Hank Parker Super Black Bass	Black Bass Lure Fishing
Hudson Soft USA, Inc. 400 Oyster Point Blvd. Suite 515 So. San Francisco, CA 94080 415 / 871-8895 FAX 415 / 871-8540 Takayuki Moriyama	Super Adventure Island 2 Super Bomberman 2 Super Bonk Available 1995: Grid Iron Glory Hagane Panic Bomber Samé Gamé The Sporting News Baseball SWAT KATZ Accessory: Super Multi-Tap	Bonk's Revenge
I		
Interplay Productions, Inc. 17922 Fitch Avenue Irvine, CA 92714 714 / 553-6655 FAX 714 / 252-2820 Alan Pavlish	Blackthorne Clay Fighter 2: Judgment Clay Star Trek: Starfleet Academy The Lord of the Rings Available 1995: Boogerman	Casino FunPack Robocop vs. The Terminator Solitaire FunPack
J		
JVC Musical Industries, Inc. 3800 Barham Blvd. Suite 305 Los Angeles, CA 90068 213 / 878-0101 FAX 213 / 878-2521 Kelly Flaherty	Dungeon Master Ghoul Patrol Indiana Jones' Greatest Adventures Super Empire Strikes Back Super Return of the Jedi Super Star Wars Available 1995: Big Sky Trooper Rally – The Final Round of the World Rally Championship Time Cop	

Nintendo Licensees

Contact	Super NES	Game Boy
J		
Jaleco USA, Inc. 685 Chaddick Drive Wheeling, IL 60090 708 / 215-1811 FAX 708 / 215-2642 Bob Bernstein	Hammerlock The Peace Keepers R-Type III: The Third Lightning Super Bases Loaded 2 Available 1995: The Ignition Factor Sterling Sharpe: End 2 End Super Bases Loaded 3...License to Steal	
K		
Kemco Westpark H 8275 154th Ave. N.E. Redmond, WA 98052 206 / 869-8000 FAX 206 / 869-8080 Oliver Miyashita	Crazy Chase Dragon View Stone Protectors Available 1995: Action - S Adventure - T Top Gear 3000	
Koei Corporation One Bay Plaza 1350 Bayshore Highway Suite 540 Burlingame, CA 94010 415 / 348-0200 FAX 415 / 348-8967 Mark Hughes Eric Feiner	Aerobiz Supersonic Genghis Khan II Liberty or Death Lord of Darkness New Horizons Nobunaga's Ambition Operation Europe Pacific Theater of Operations Romance of the Three Kingdoms III Available 1995: Brandish Rise of the Phoenix Romance of the Three Kingdoms IV	Stop That Roach
Konami Inc. 900 Deerfield Parkway Buffalo Grove, IL 60089-4510 708 / 215-5100 FAX 708 / 215-5122 Kay Wolf Jones	The Adventures of Batman & Robin Animaniacs Biker Mice from Mars Sparkster Tiny Toon Adventures — Wacky Sports Challenge	Contra — The Alien Wars Tiny Toon Adventures — Wacky Sports Challenge

Nintendo Licensees

Contact	Super NES	Game Boy
L		
Life Fitness 10601 West Belmont Avenue Franklin Park, IL 60131 708 / 288-3420 FAX 708 / 288-3728 Bryan Andrus	Mountain Bike Rally / Program Manager Available 1995: Pac-Man '95 Personal Coach Speed Racer Tetris / Dr. Mario / Match Play	
LJN, Ltd. 1 Spring Street Oyster Bay, NY 11771 516 / 624-8888 FAX 516 / 624-2885 Gregory Fischbach Robert Holmes Sam Goldberg John Peterson	NFL Quarterback Club Spider-Man & Venom: Maximum Carnage Wolverine: Adamantium Rage WWF Raw Available 1995: Cut Throat Island Revolution X True Lies Warlock	NFL Quarterback Club WWF Raw Available 1995: Cut Throat Island True Lies
M		
McO'River, Inc. Warland Business Park 11135 Knott Avenue Suite F Cypress, CA 90630 714 / 894-3355 FAX 714 / 894-3105 Mitsuo Kimura	Aero Fighters Available 1995: Aero Fighters 2 SD F-1 Race	
Malibu Games 5016 N. Parkway Calabasas Suite 100 Calabasas, CA 91302 818 / 591-1310 FAX 818 / 591-1615 Jill Belasco Smith	SeaQuest DSV Available 1995: Akira BASS Masters Classic The Mask Urban Strike	Desert Strike Madden '95 SeaQuest DSV Sports Illustrated Golf Classic Available 1995: Akira FIFA International Soccer Michael Jordan: Chaos in The Windy City NHL Hockey '95 Shaq-Fu Urban Strike

Nintendo Licensees

Contact	Super NES	Game Boy
M		
Mandingo Entertainment 345 N. Maple Drive Suite 373 Beverly Hills, CA 90210 310 / 274-1828 FAX 310 / 274-3470 Rochelle Epts	Bebe's Kids RapJam Vol. 1 Available 1995: Hit N' Switches	
Micropose Software, Inc. 180 Lakefront Drive Hunt Valley, MD 21030 410 / 771-0440 FAX 410 / 771-1174 Marcia Foster	Available 1995: Civilization	
Mindscape, Inc. 60 Leveroni Court Novato, CA 94949 415 / 883-3000 FAX 415 / 883-8746 Dennis O'Malley	Al Unser Jr. Championship Pool Mario's Fun with Letters Mario's Fun with Numbers Mario's Pre-School Fun NCAA Football Super Battleship Available 1995: NCAA Final Four Thunder in Paradise	Battleship Championship Pool Paperboy
N		
Namco Hometek Inc. 150 Charcot Avenue Suite A San Jose, CA 95131 408 / 922-0712 FAX 408 / 321-0518 Chris Bull	Pac-Attack Pac-Man 2 Available 1995: Pac-in-Time Weapon Lord	Ms. Pac-Man Pac-Attack Pac-Man Available 1995: Pac-in-Time
Natsume Inc. 1243 A Howard Avenue Burlingame, CA 94010 415 / 342-1712 FAX 415 / 342-1822 Hiro Maekawa Michael Maubry	Natsume Championship Wrestling Pocky & Rocky 2 Available 1995: Bassing to the Limit Wild Guns	

Nintendo Licensees

Contact	Super NES	Game Boy
O		
Ocean of America, Inc. 1870 Little Orchard Street San Jose, CA 95125 408 / 289-1200 FAX 408 / 289-1889 Connie Viveros	Eek the Cat The Flintstones Movie Jurassic Park 2: The Chaos Continues Micro Machines Mighty Max The Shadow Available 1995: Lobo Super Turrican 2 Waterworld	Jurassic Park 2 Micro Machines The Flintstones Movie Available 1995: Waterworld
P		
PF Magic 501 Second Street Suite 120 San Francisco, CA 94107 415 / 495-0400 FAX 415 / 495-3510 Brooke Boynton		
Parker Brothers 50 Dunham Road Beverly, MA 01915 508 / 927-7600 FAX 508 / 921-3056 Bob Sadacca	Monopoly	Monopoly
Playmates Interactive Entertainment, Inc. 16200 Trojan Way La Mirada, CA 90638 714 / 562-1743 FAX 714 / 739-2912 Diane Teigiser David Luehmann	Earthworm Jim Available 1995: Earthworm Jim 2 ExoSquad Mutant Chronicles Skeleton Warriors Star Trek: Deep Space Nine Wild C.A.T.S.	Available 1995: Earthworm Jim Earthworm Jim 2 Skeleton Warriors
Psygnosis North America 675 Massachusetts Avenue Cambridge, MA 02139 617 / 497-7794 FAX 617 / 497-6759 Mark Tsai	Lemmings 2: The Tribes Available 1995: Apocalypse II Prince of Persia II Super Dropzone	Available 1995: Lemmings 2
R		
Raya Systems, Inc. 2570 W. El Camino Real Suite 309 Mountain View, CA 94040 415 / 949-3933 FAX 415 / 949-3935 Beth Gemeny	Captain Novolin Rex Ronan – Experimental Surgeon Available 1995: Bronkie the Bronchiasaurus Packy and Marlon	

Nintendo Licensees

Contact	Super NES	Game Boy
S		
Seika Corporation 20000 Mariner Avenue Suite 100 Torrance, CA 90503 310 / 373-0404 FAX 310 / 375-6394 Junro Nishi	Available 1995: Freeway Flyboys Pinky	
Seta USA, Inc. 105 E. Reno Avenue Suite 22 Las Vegas, NV 89119 702 / 795-7996 FAX 702 / 795-8096 Robert Barr	Air Strike Patrol F-1 ROC F-1 ROC II The Wizard of Oz Available 1995: The Classic Park Nosferatu Project GI	
Sony Imagesoft Inc. 2400 Broadway, Suite 500 Santa Monica, CA 90404 310 / 449-2999 FAX 310 / 449-2927 Rich Robinson	Championship Soccer ESPN Baseball Tonight ESPN National Hockey Night ESPN SpeedWorld ESPN Sunday Night NFL Mary Shelley's Frankenstein Mickey Mania No Escape 3 Ninjas Kick Back	
Spectrum Holobyte 2490 Mariner Square Loop Suite 100 Alameda, CA 94501 510 / 522-3584 FAX 510 / 522-3587 Tom Byron	BreakThru Wild Snake	BreakThru Wild Snake
Sports Sciences, Inc 2075 Case Parkway South Twinsburg, OH 44087 216 / 963-0660 FAX 216 / 963-0661 Steve Byrd	Accessories: TeeV Golf Batter Up	
Square Soft, Inc. Westpark G-1 8351 154th Ave. N.E. Redmond, WA 98052 206 / 861-0101 FAX 206 / 861-0505 Kelly Beloit	Breath of Fire Final Fantasy II Final Fantasy III Final Fantasy Mystic Quest Secret of Mana Available 1995: Chrono Trigger Secret of Evermore Secret of Mana II	Final Fantasy Legend III

Nintendo Licensees

Contact	Super NES	Game Boy
S		
STD Entertainment 110 Lakefront Drive Hunt Valley, MD 21030 410 / 785-5661 FAX 410 / 785-5725 Todd Hays Dawn Staudinger	Accessories: SN ProPad	
Sun Corporation of America 11165 Knott Avenue Cypress, CA 90630 714 / 891-4500 FAX 714 / 892-0150 Tad Shimamoto Kenji Yoshioka Bruce Reilly	ACME Animation Factory Aero the Acro-Bat 2 Bugs Bunny Rabbit Rampage The Death and Return of Superman The Pirates of Dark Water Zero the Kamikaze Squirrel Available 1995: Justice League Task Force Looney Tunes B-ball Porky Pig's Haunted Holiday Scooby Doo Mystery Speedy Gonzales — Los Gatos Bandidos Sylvester and Tweety	Daffy Duck Taz-Mania
T		
T.HQ, Inc. 5016 N. Parkway Calabasas Suite 100 Calabasas, CA 91302 818 / 591-1310 FAX 818 / 591-1615 Jill Belasco Smith	The Ren & Stimpy Show: Time Warp	
Taito America Corporation 390 Holbrook Drive Wheeling, IL 60090 708 / 520-9280 FAX 708 / 520-1309 Toni Jordan	Lufia and the Fortress of Doom Operation Thunderbolt Sonic Blastman 2 Available 1995: Brimstone Bust-A-Move Energy Breaker	
Takara USA Corporation 230 Fifth Avenue Suite 1201-6 New York, NY 10001 212 / 689-1212 FAX 212 / 689-6889 Shiro Takagi	Samurai Shodown World Heroes 2	Samurai Shodown

Nintendo Licensees

Contact	Super NES	Game Boy
T		
Tecmo, Inc. Sequoia Commerce Center 19260 S. Van Ness Avenue Torrance, CA 90501 310 / 787-2900 FAX 310 / 787-3131 Ken Nakata Dimitri Criona Joyce Kaehler	Tecmo Super Baseball Tecmo Super Bowl Tecmo Super NBA Basketball Available 1995: Aquatallion Tecmo Super Bowl II: Special Edition Tecmo Super Hockey	Tecmo Bowl
Time Warner Interactive 675 Sycamore Drive Milpitas, CA 95035 408 / 434-1791 FAX 408 / 434-3776 Mark Beaumont Dick Wnuk	Available 1995: Gretzky Kawasaki Primal Rage Super RBI	Available 1995: Primal Rage
Titus Software Corporation 20432 Corisco Street Chatsworth, CA 91311 818 / 709-3692 FAX 818 / 709-6537 Cindy Hitz	Ardy Lightfoot The Blues Brothers The Brainies Lamborghini American Challenge Sink or Swim – S.O.S.	The Blues Brothers The Blues Brothers Jukebox Adventure Lamborghini American Challenge Monster Max Prehistorik Man Titus the Fox
Toho Co., Ltd. 2049 Century Park East Two Century Plaza Suite 490 Los Angeles, CA 90067 310 / 277-1081 FAX 310 / 277-6351 Junro Otagawa	Super Godzilla Available 1995: Godzilla: Destroy All Monsters Ranma 1/2 Part II: Anything-Goes Martial Arts	
Trimark Interactive 2644 30th Street Santa Monica, CA 90405-3009 310 / 314-2000 FAX 310 / 392-8170 Erica Montolfo	Available 1995: Moto-X	
U		
UBI Soft 1000 Bridgeway Sausalito, CA 94965 415 / 332-8749 FAX 415 / 332-8757 Mary Lynn Slattery	Street Racer	

Nintendo Licensees

Contact	Super NES	Game Boy
U		
U.S. Gold 303 Sacramento Street Fourth Floor San Francisco, CA 94111 415 / 693-0297 FAX 415 / 693-0698 Elizabeth Lawrence	Hurricanes The Incredible Hulk World Cup USA '94	
V		
Viacom New Media 1515 Broadway New York, NY 10036 212 / 258-6491 FAX 212 / 258-6497 Steve Jackson	Rocko's Modern Life MTV's Beavis & Butthead Nickelodeon GUTS Available 1995: Phantom 2020	
Vic Tokai Inc. 22904 Lockness Avenue Torrance, CA 90501 310 / 326-8880 FAX 310 / 326-8300 Masumi Matsunaga	Shien's Revenge	
Virgin Interactive Entertainment, Inc. 18061 Fitch Avenue Irvine, CA 92714 714 / 833-8710 FAX 714 / 833-8717 Debbie Brajevich	Disney's The Jungle Book The Lion King	Caesars Palace Cool Spot Disney's The Jungle Book
W		
Williams Entertainment, Inc. 1800 S. Business 45 P.O. Box 2097 Corsicana, TX 75110 903 / 874-2683 FAX 903 / 872-8000 Byron Cook	Battletoads / Double Dragon Double Dragon V Troy Aikman NFL Football Available 1995: Kyle Petty's No Fear Racing Mortal Kombat III	

1 © 1994 Nintendo. Game by Rare.

2 © 1993, 1994 Enix / Quintet / Moto Hagio / Mariko Ohara / Tashuhiro Kawasaki. Licensed to Nintendo.

3 The Major League Club insignias depicted on this product are trademarks which are the exclusive property of the respective Major League Clubs and may not be reproduced without their consent. Major League Baseball is a registered trademark of Major League Baseball Properties, Inc.

4 © 1992 Hal America Inc. © 1992 Nintendo of America Inc. Developed by Sculptured Software, Inc. NCAA and Final Four are trademarks of the National Collegiate Athletic Association. The National Collegiate Athletic Association, the Southwest, Southeastern, Atlantic Coast, Big East, and Big Eight Conference names, logos, and statistics used by permission.

5 The NHL shield, NHL team names and logos and Stanley Cup wording are trademarks of NHL Enterprises, Inc. © NHL 1993. The Nintendo video game is an officially licensed product of the National Hockey League. © 1993 Sculptured Software, Inc. Licensed exclusively to Nintendo.

6 © 1992 Human Inc. © 1992 Nintendo.

7 © 1987 Elorg. Tetris 2 is a registered trademark of Elorg. Tetris 2 is licensed to Nintendo. © 1989, 1993 Nintendo. All rights reserved. Original Tetris concept, design and program by Alexey Pazhitnov.

8 © 1994 Nintendo / Software Creations.

9 © 1994 Nintendo / DMA Design.

10 © 1995 Compile / Banpresto / Hal Laboratory, Inc. / Nintendo.

11 © 1994, 1995 Hal Laboratory, Inc. / Nintendo.

12 © 1992 Hal Laboratory, Inc. © 1992 Nintendo.

13 © 1993 Hal Laboratory, Inc. © 1993 Nintendo.

14 ® and © 1994 Taito. Licensed to Nintendo.

15 © 1987 Elorg. Tetris licensed to Bullet-Proof Software and sublicensed to Nintendo. © 1989 Bullet-Proof Software. © 1989 Nintendo. All rights reserved. Original concept, design and program by Alexey Pazhitnov.

16 © 1987 Elorg. Tetris 2 is a registered trademark of Elorg. Tetris 2 is licensed to Bullet-Proof Software and sublicensed to Nintendo. © 1989 Bullet-Proof Software. © 1989, 1993 Nintendo. All rights reserved. Original Tetris concept, design and program by Alexey Pazhitnov.

17 © 1994 Hudson Soft Co., Ltd. © 1994 Nintendo. TM and ® are trademarks of Nintendo. BOMBERMAN is a trademark of Hudson Soft Co., Ltd.

18 © 1992, 1993 Nintendo. Licensed from Bullet-Proof Software, Inc.

All other trademarks are owned by the companies who market or license those products.

© 1995 Nintendo of America Inc. TM and ® are trademarks of Nintendo of America Inc. 1/95
Nintendo of America Inc. P.O. Box 957 Redmond, Washington 98073-0957

Nintendo
GET IT IN COLOR
Nintendo
Nintendo GAME BOY
PLAY

Nintendo of America Inc.
P.O. Box 957
Redmond, Washington
98073-0957

© 1995 Nintendo of America Inc.
TM and ® are trademarks of
Nintendo of America Inc. 1/95

All other trademarks are owned
by the companies who market or
license those products.

Printed in Canada